

# Site Location

## Site Description

The site is located at 253 Old Maitland Rd Lot 100/ DP 602992 Mardi NSW 2259, approximately 3 km from Tuggerah Train Station.

With extensive views to the North over bushline, the large block is currently occupied by Central Coast Council Depot to the East and concrete slabs with retaining walls to the West of the site.

The site is adjoined by Transport for NSW site on the South and surrounded by an excessive vegetation on the Northeast. The land falls steeply from the South to the North boundary and enjoys uninterrupted northerly view and aspect.

## Legend

- SITE BOUNDARY
- BUS STOP
- BUSHLAND VIEWS
- URBAN VIEWS
- HIGH LEVEL VIEWS
- POTENTIAL NOISE IMPACT TO URBAN AREA

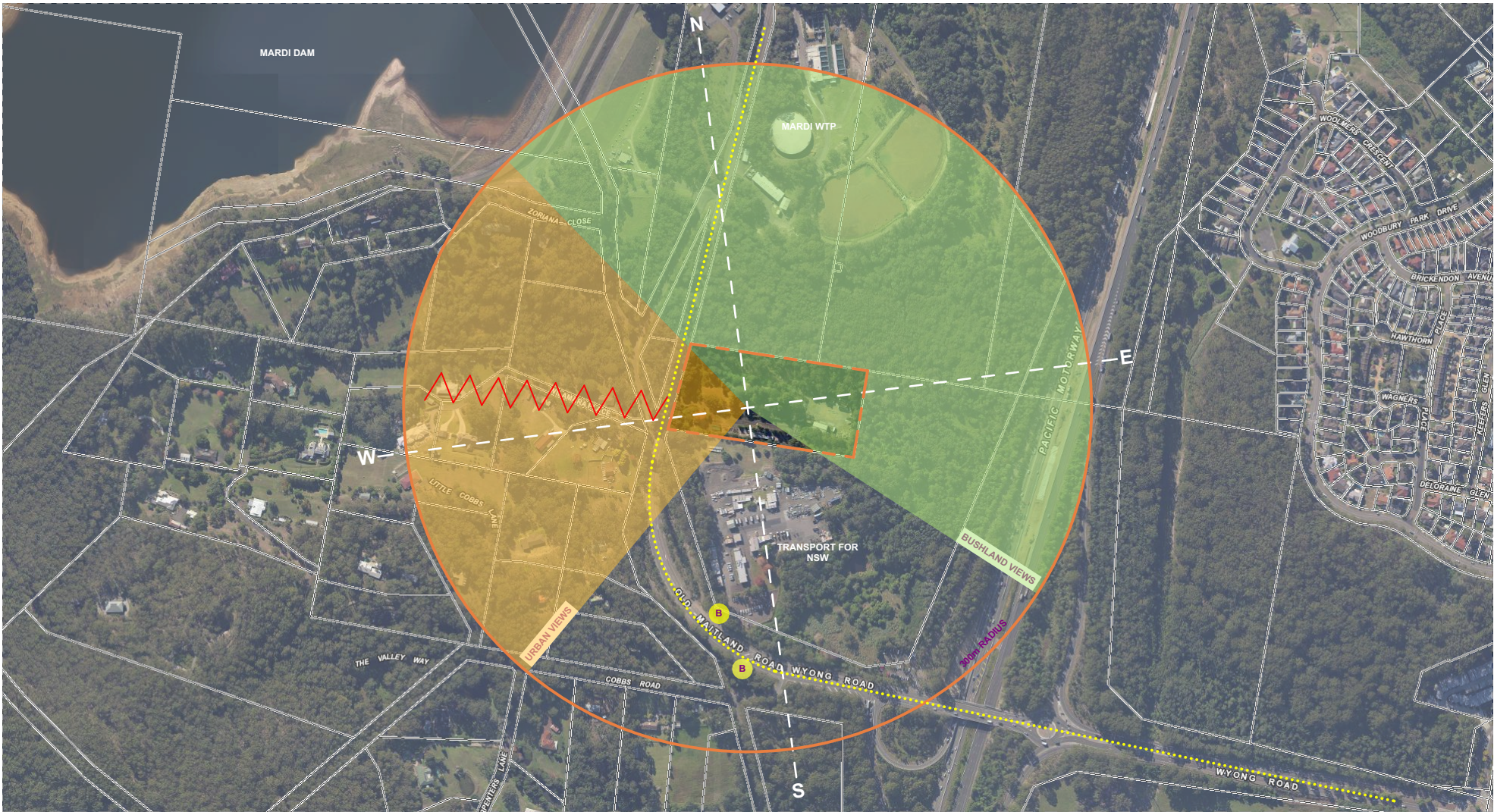

Location Map

Scale NTS



Street Views

Development Application





Site Analysis

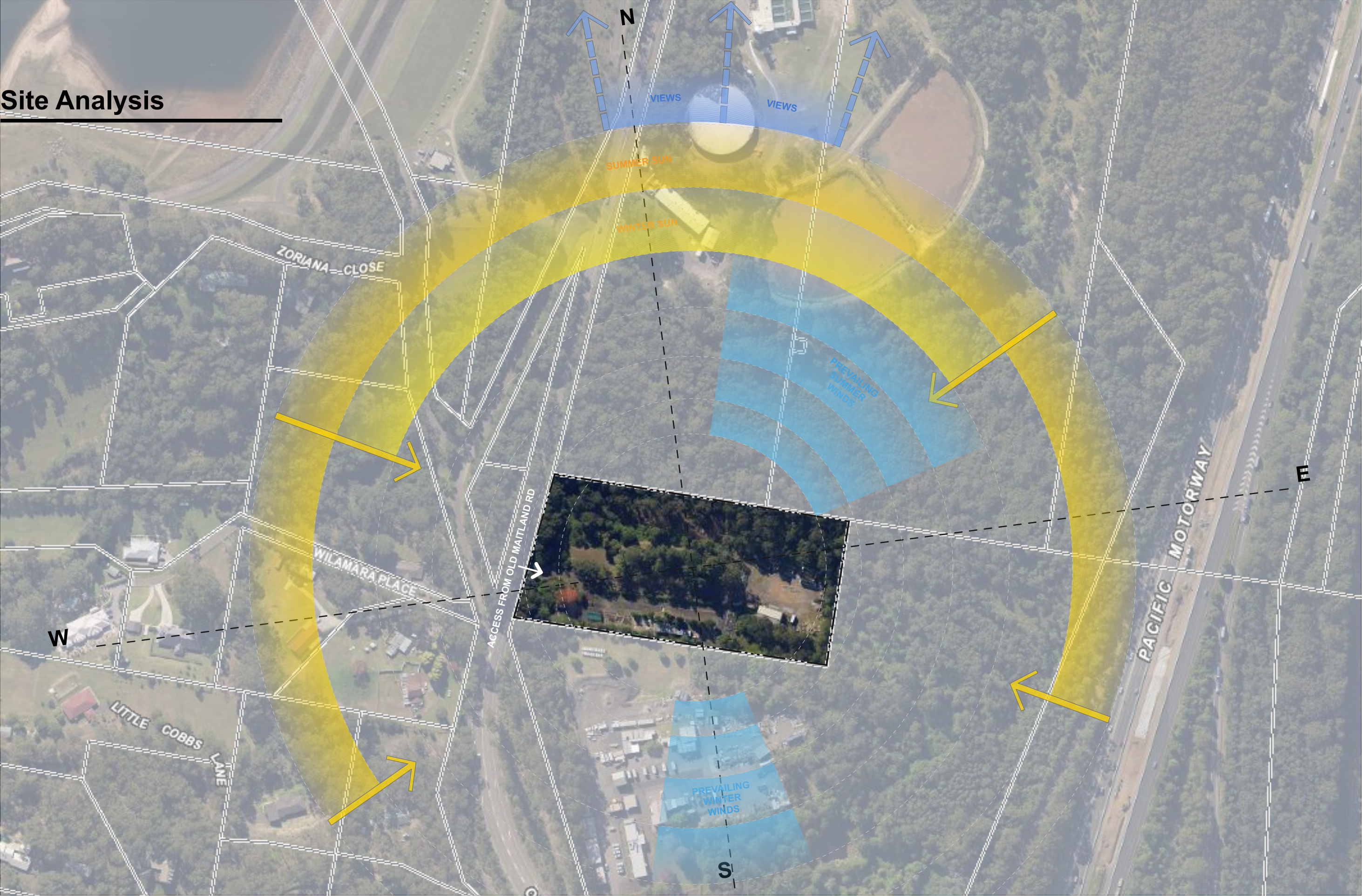

Development Application







1 Overall Site Plan  
SCALE 1:1000 @ A3





Legend

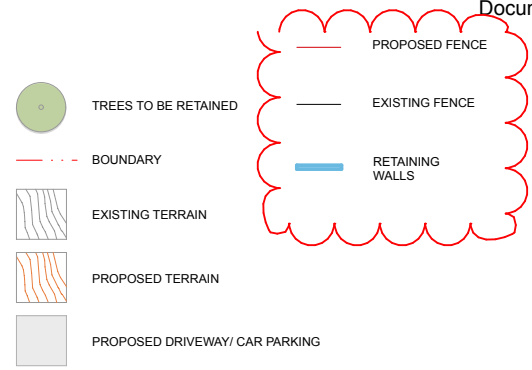

Note : Refer to Landscape Architects Documentation for external works

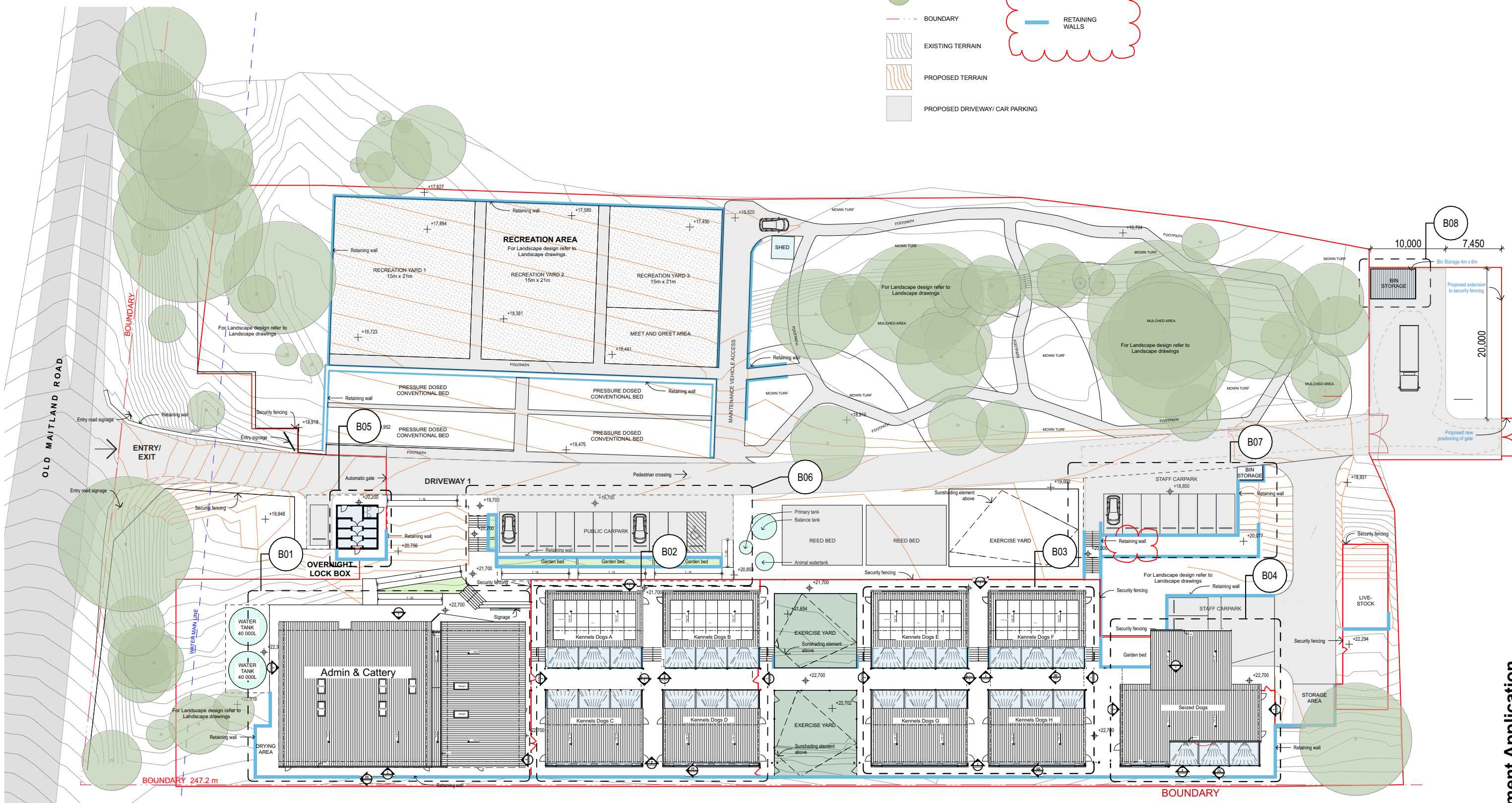

1 Site Plan  
SCALE 1:500 @ A3

Development Application







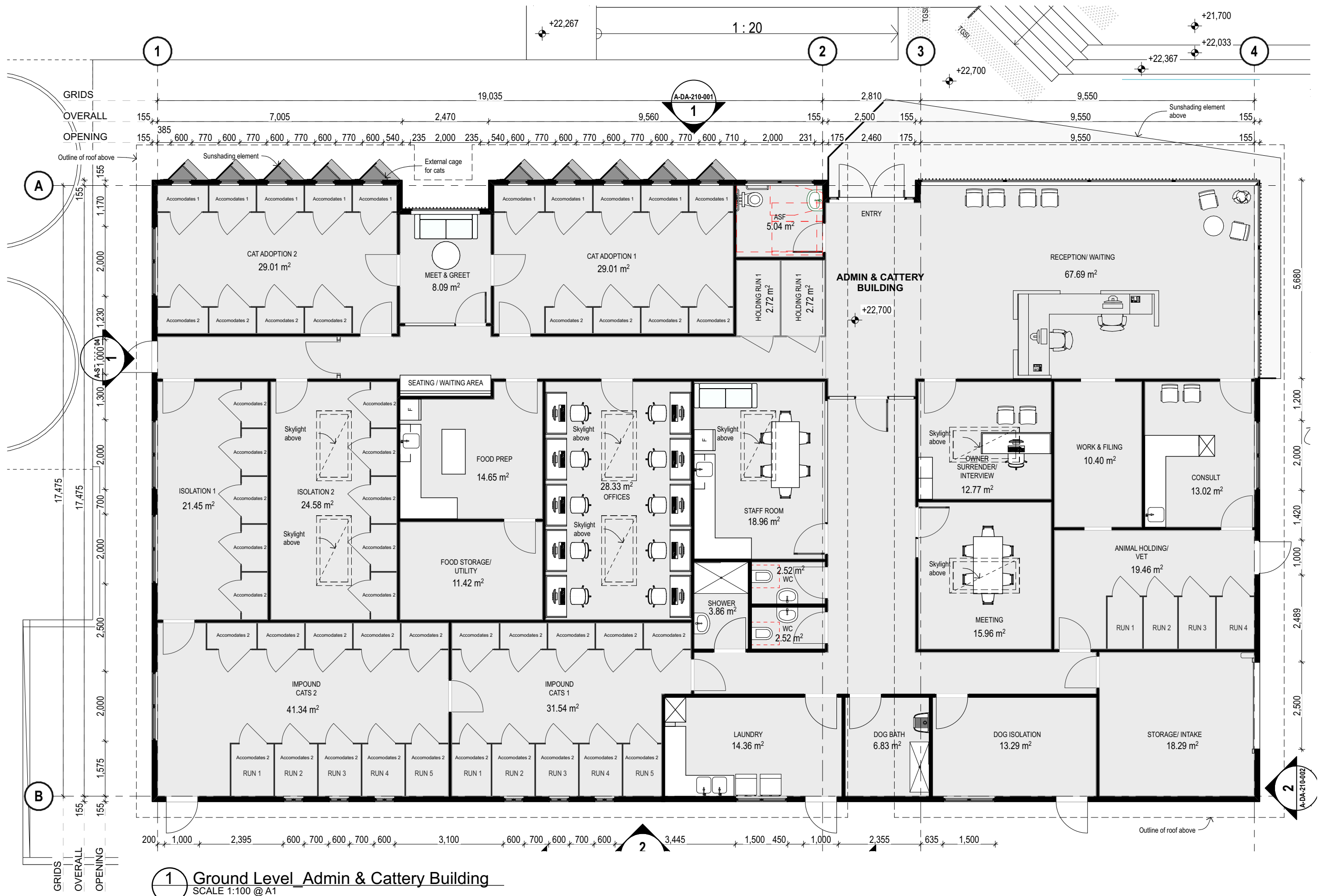

Development Application



**Architecture | Planning | Interiors**

**NEWCASTLE**  
Level 3, 23 Watt St (P.O. Box 958)  
Newcastle NSW 2300  
P 02 4929 1843

**CENTRAL COAST**  
1/28 Adelaide St (P.O. Box 4400)  
East Gosford NSW 2250  
P 02 4321 0503

**www.ckds.com.au**  
E admin@ckds.com.au  
ABN 12 129 231 269  
Nominated Architects: Caine King NSW ARB 7974 / Stuart Campbell NSW ARB 7545



**CCC Animal Shelter**  
project #  
**23017**  
253 Old Maitland Rd,  
Mardi, NSW 2259

**Ground Level Admin & Cattery Building**  
drawing #  
**A-DA-110-B01**  
1:100 @ A3

issue  
**02**  
14/5/2024

This document is the copyright of CKDS Architecture Pty Limited. Check and verify all dimensions on site. Refer any discrepancies to the designer before proceeding with the work. Do not scale drawings manually or electronically. Drawing shall not be used for construction without consent for construction by designer.



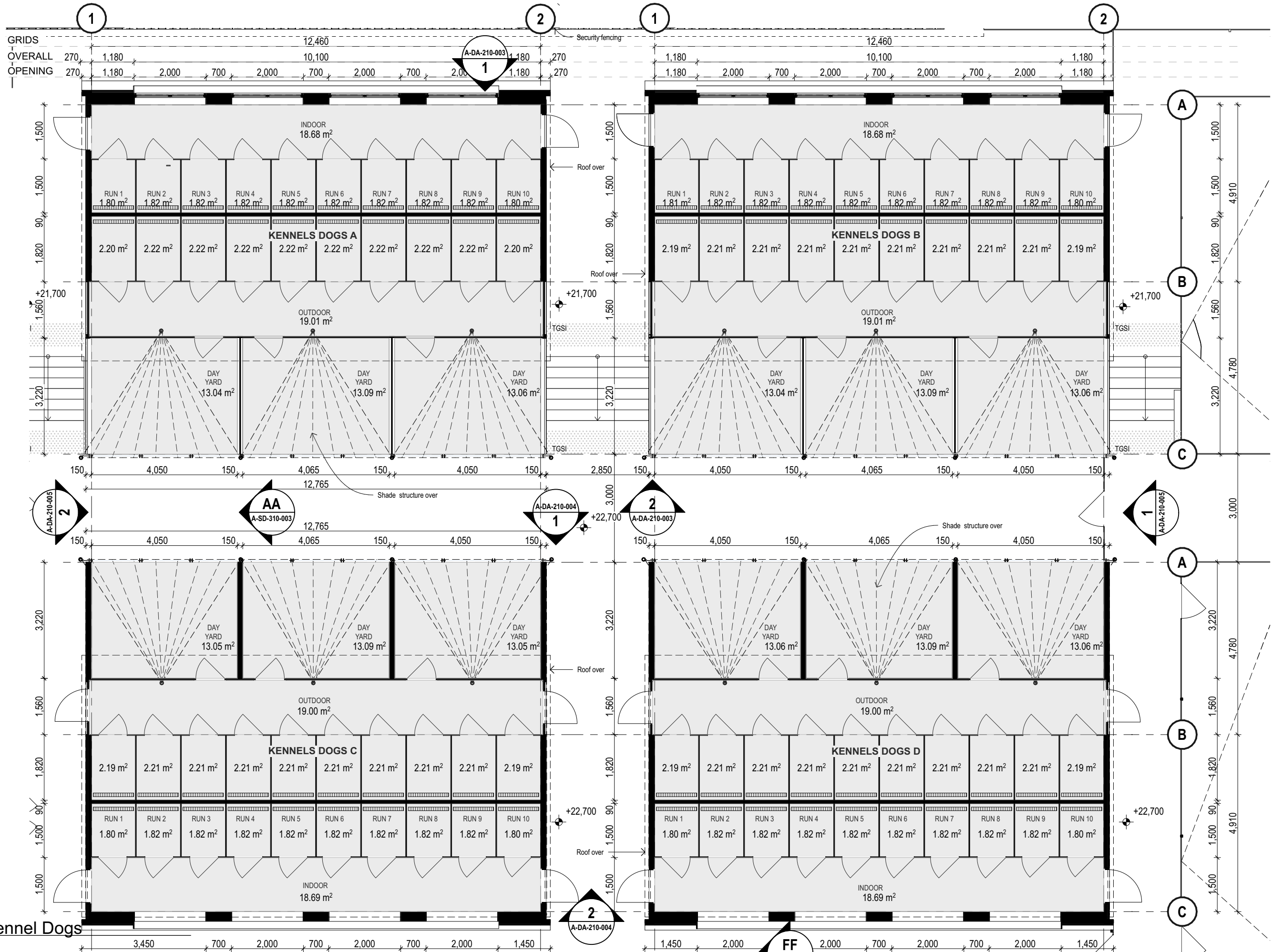



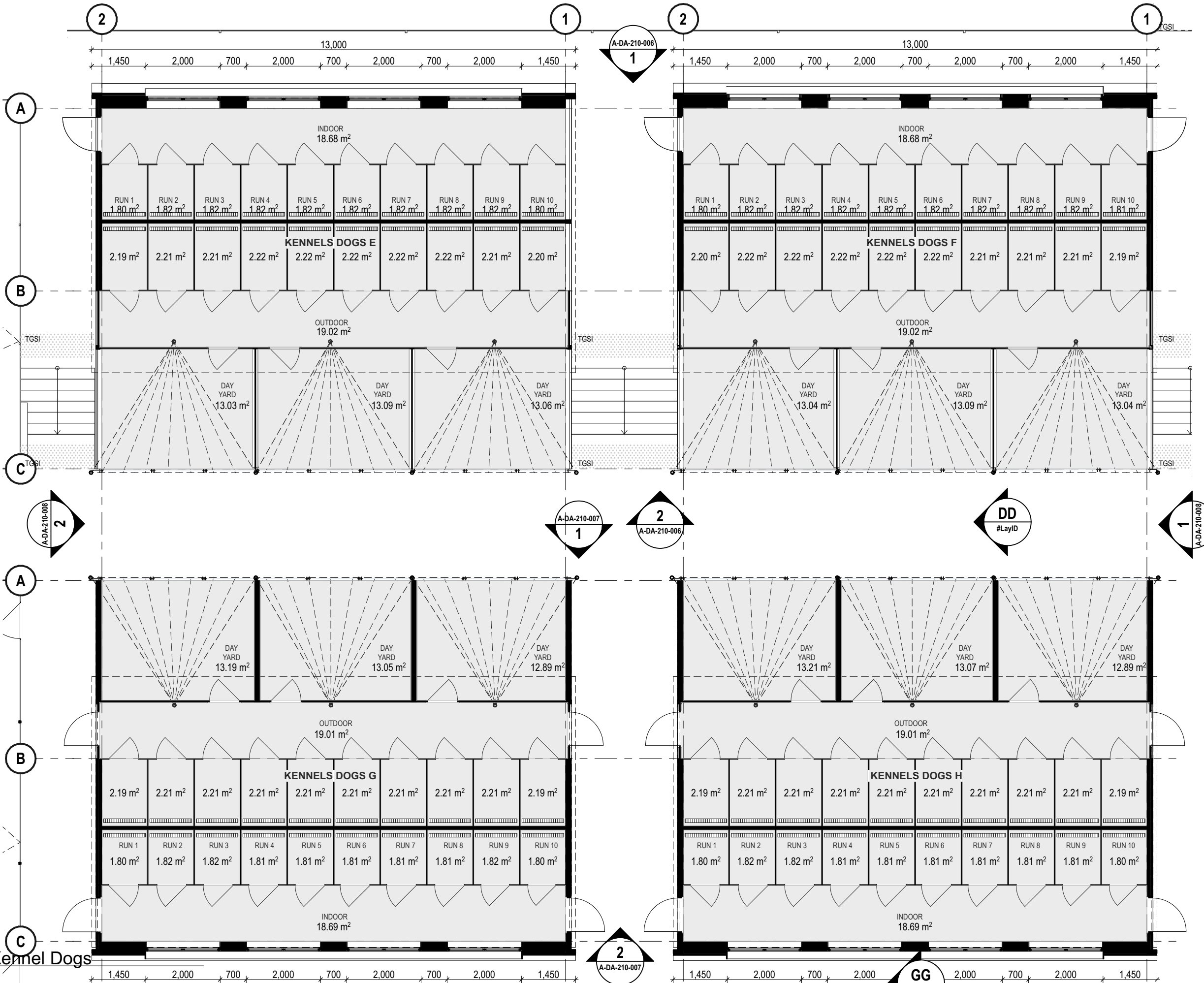

1 Ground Level\_Kennel Dogs  
SCALE 1:100 @ A1

Architecture | Planning | Interiors

**NEWCASTLE**  
Level 3, 23 Watt St (P.O. Box 958)  
Newcastle NSW 2300  
P 02 4929 1843

**CENTRAL COAST**  
1/28 Adelaide St (P.O. Box 4400)  
East Gosford NSW 2250  
P 02 4321 0503

[www.ckds.com.au](http://www.ckds.com.au)  
E [admin@ckds.com.au](mailto:admin@ckds.com.au)  
ABN 12 129 231 269  
Nominated Architects: Caine King NSW ARB 7974 / Stuart Campbell NSW ARB 7545

North Point



**CCC Animal Shelter**  
project #  
**23017**

253 Old Maitland Rd,  
Mardi, NSW 2259

Ground Level\_Kennel Dogs Building E, F, G,  
H  
drawing #  
**A-DA-110-B03**  
issue  
**01**  
1:100 @ A3  
14/5/2024

This document is the copyright of CKDS Architecture PTY Limited. Check and verify all dimensions on site. Refer any discrepancies to the designer before proceeding with the work. Do not scale drawings manually or electronically. Drawing shall not be used for construction until issued for construction by designer.

Development Application



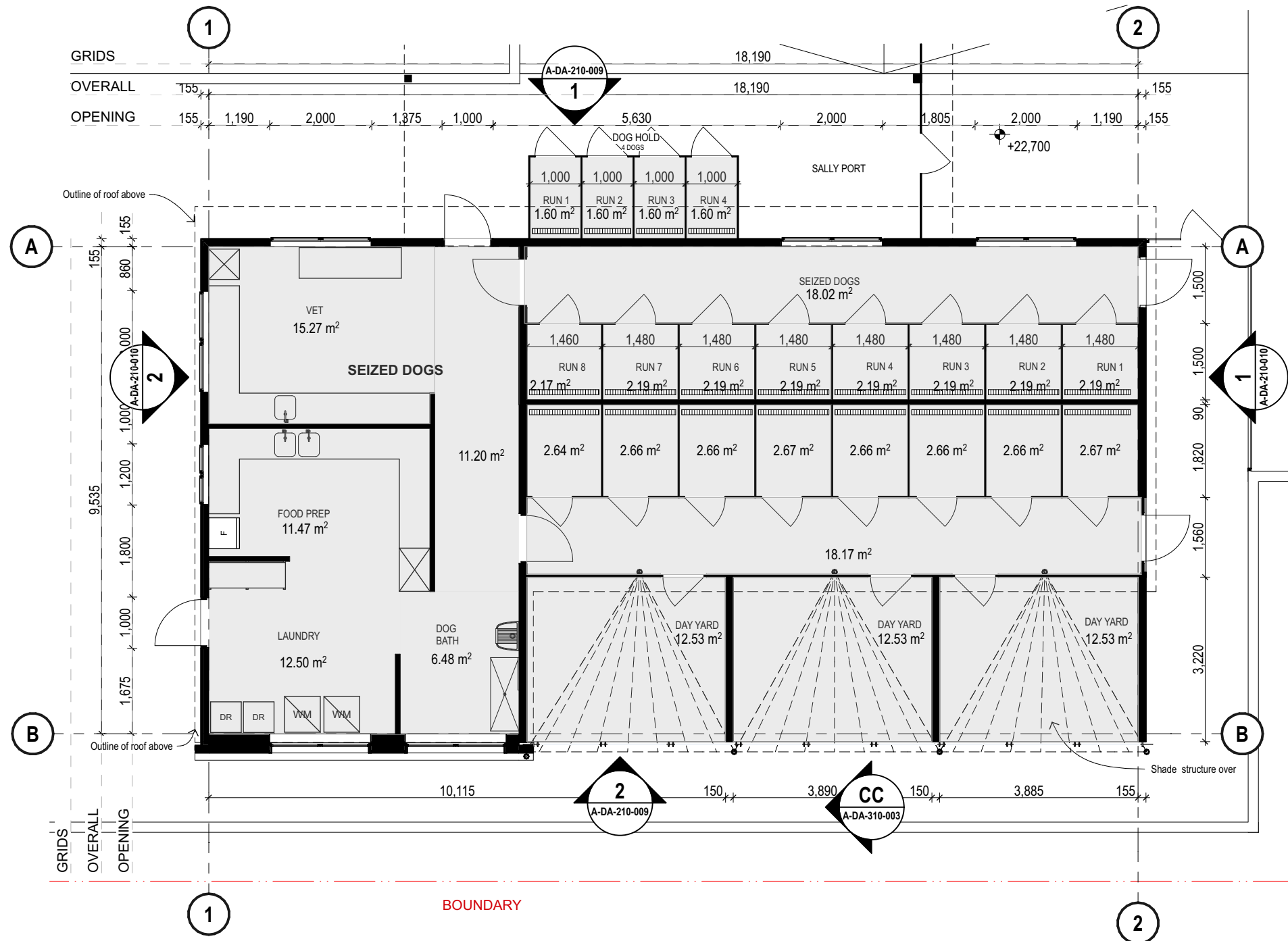

1 Ground Level \_ Seized Dogs Building  
SCALE 1:100 @ A3

Development Application



**Architecture | Planning | Interiors**

**NEWCASTLE**  
Level 3, 23 Watt St (P.O. Box 958)  
Newcastle NSW 2300  
P 02 4929 1843

**CENTRAL COAST**  
1/28 Adelaide St (P.O. Box 4400)  
East Gosford NSW 2250  
P 02 4321 0503

**www.ckds.com.au**  
E admin@ckds.com.au  
ABN 12 129 231 269  
Nominated Architects: Caine King NSW ARB 7974 / Stuart Campbell NSW ARB 7545



**CCC Animal Shelter**  
project #  
**23017**

**Ground Level \_ Seized Dogs Building**  
drawing #  
**A-DA-110-B04**  
issue  
**02**  
14/5/2024

253 Old Maitland Rd,  
Mardi, NSW 2259

This document is the copyright of CKDS Architecture PTY Limited. Check and verify all dimensions on site. Refer any discrepancies to the designer before proceeding with the work. Do not scale drawings manually or electronically. Drawing shall not be used for construction without being issued for construction by designer.



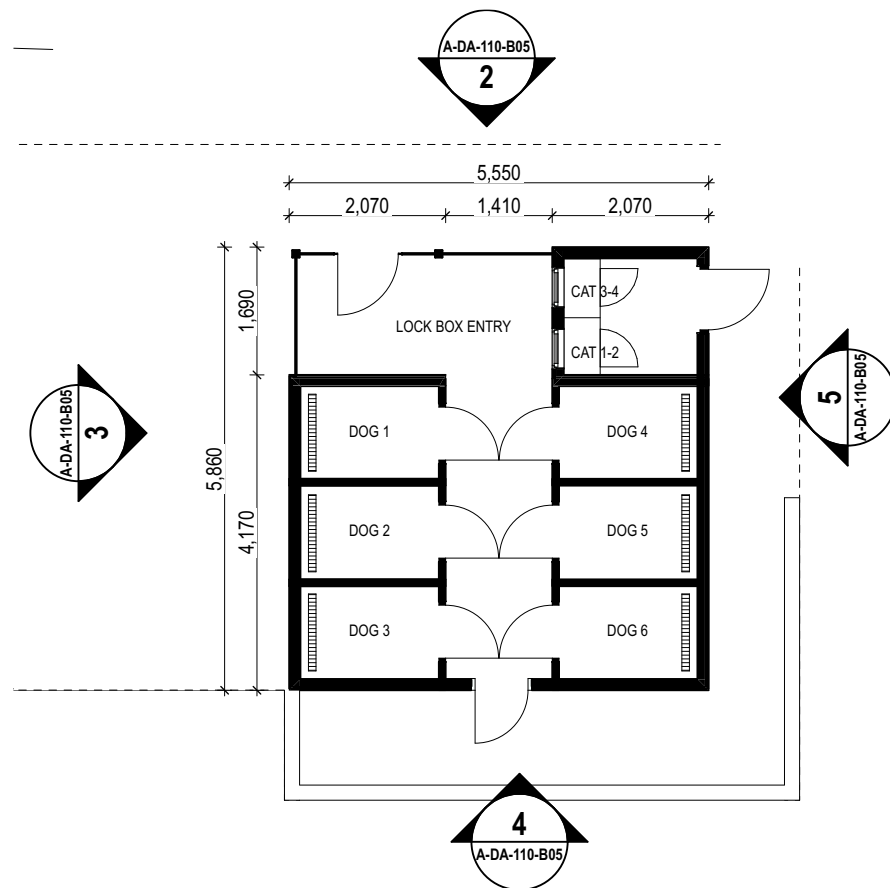

**1** Ground Level \_ Overnight Lock Box  
SCALE 1:100 @ A3

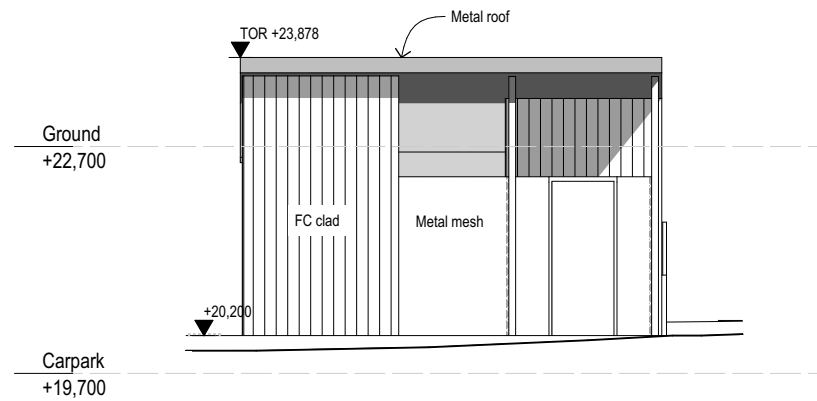

**2** North Elevation \_ Overnight Lock Box  
SCALE 1:100 @ A3

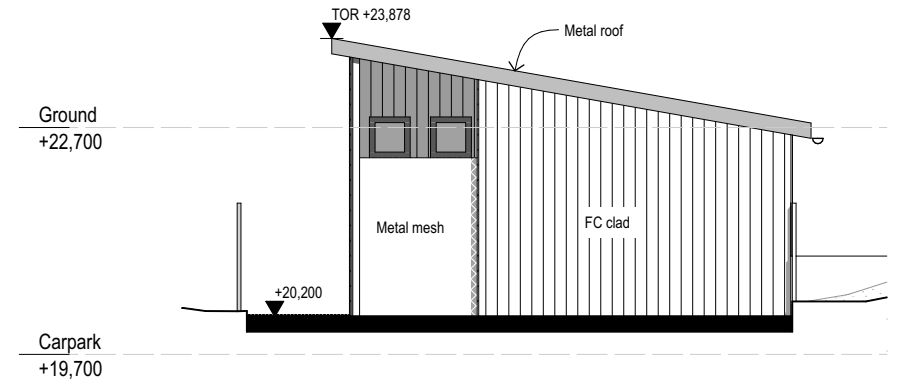

**3** West Elevation \_ Overnight Lock Box  
SCALE 1:100 @ A3

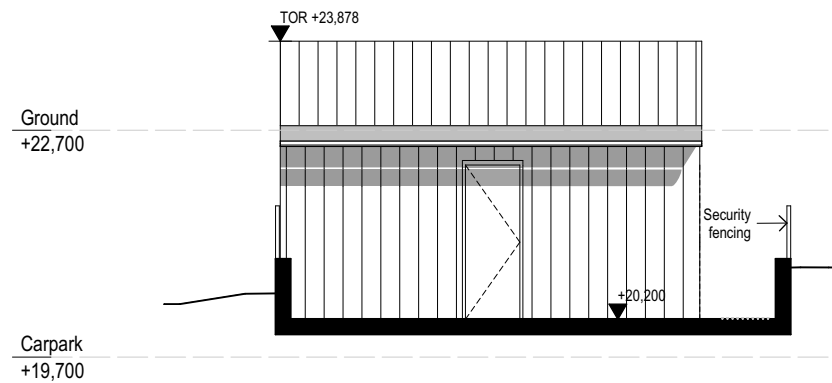

**4** South Elevation \_ Overnight Lock Box  
SCALE 1:100 @ A3

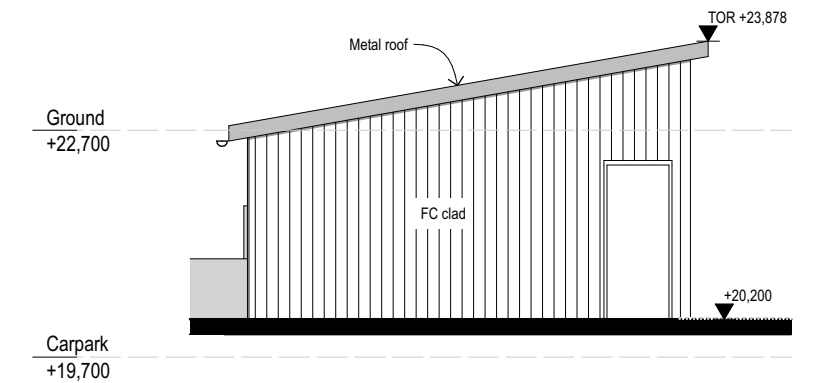

**5** East Elevation \_ Overnight Lock Box  
SCALE 1:100 @ A3





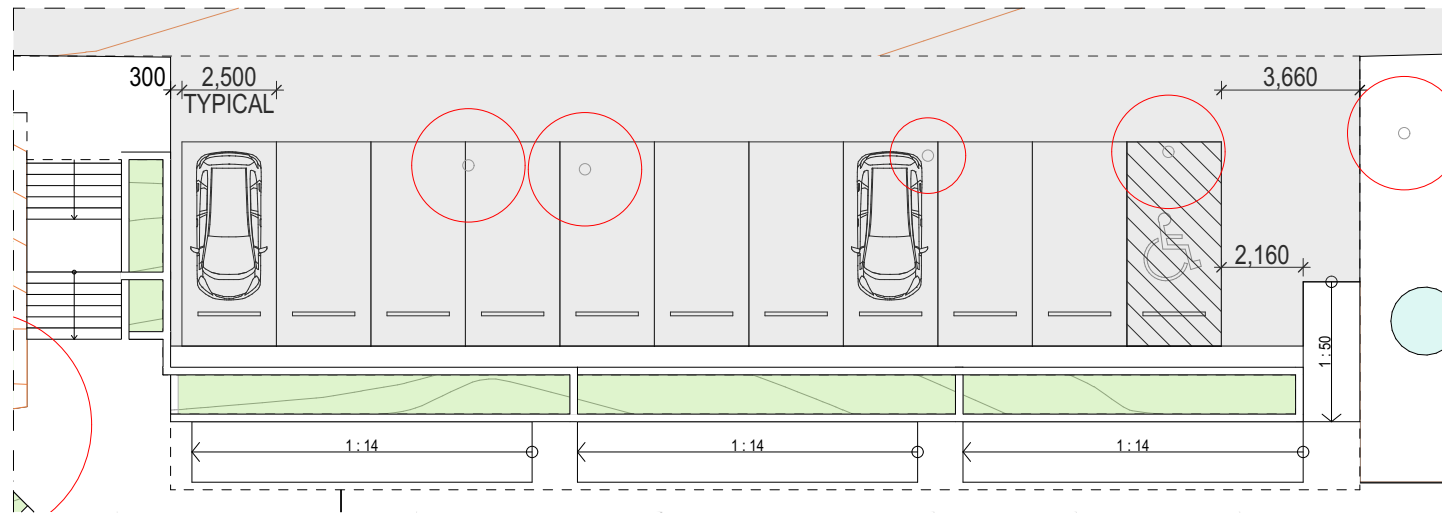

1 Public Carpark B06  
SCALE 1:200 @ A1

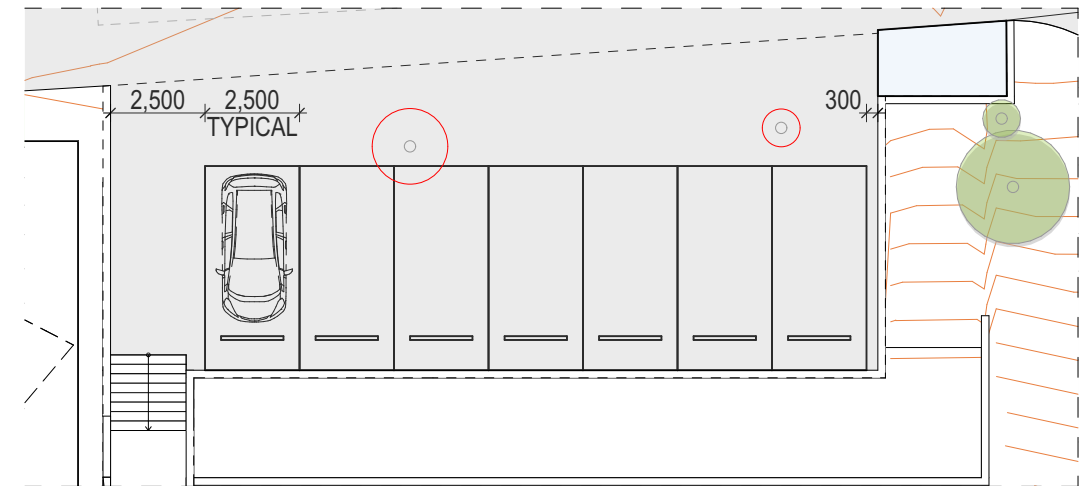

2 Staff Carpark B07  
SCALE 1:200 @ A1

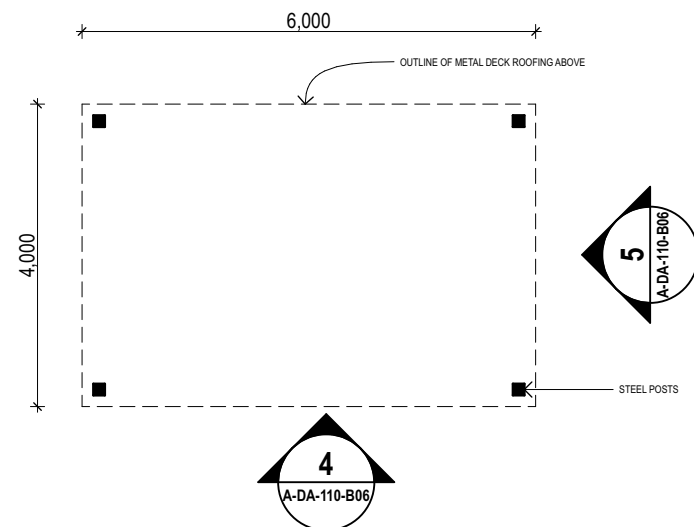

3 Bin Store Plan B08  
SCALE 1:100 @ A1

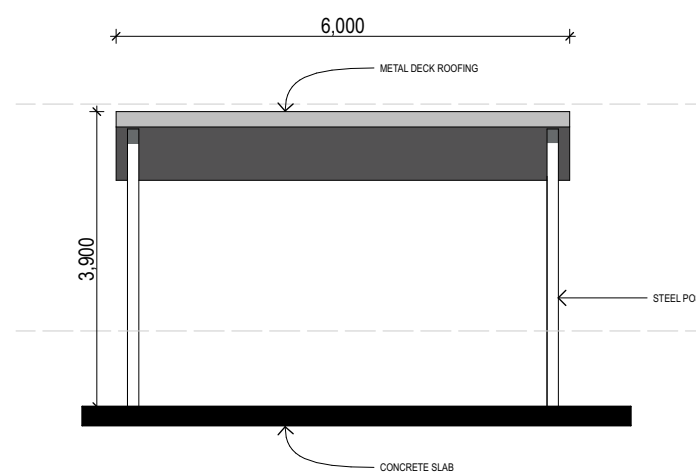

4 South Elevation Bin Store  
SCALE 1:100 @ A1

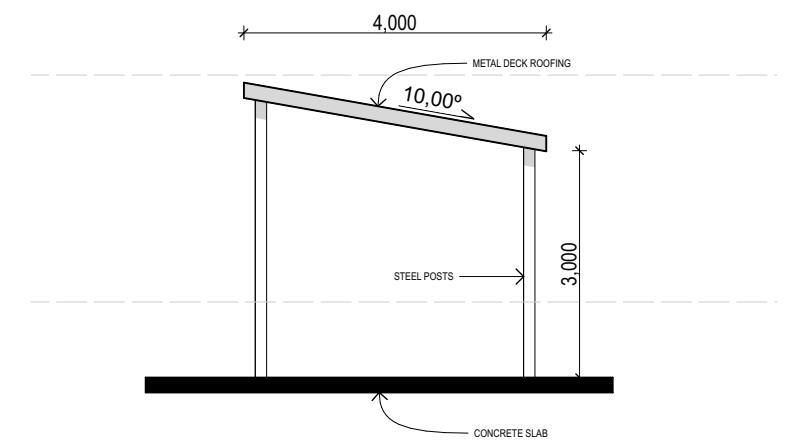

5 East Elevation Bin Store  
SCALE 1:100 @ A1





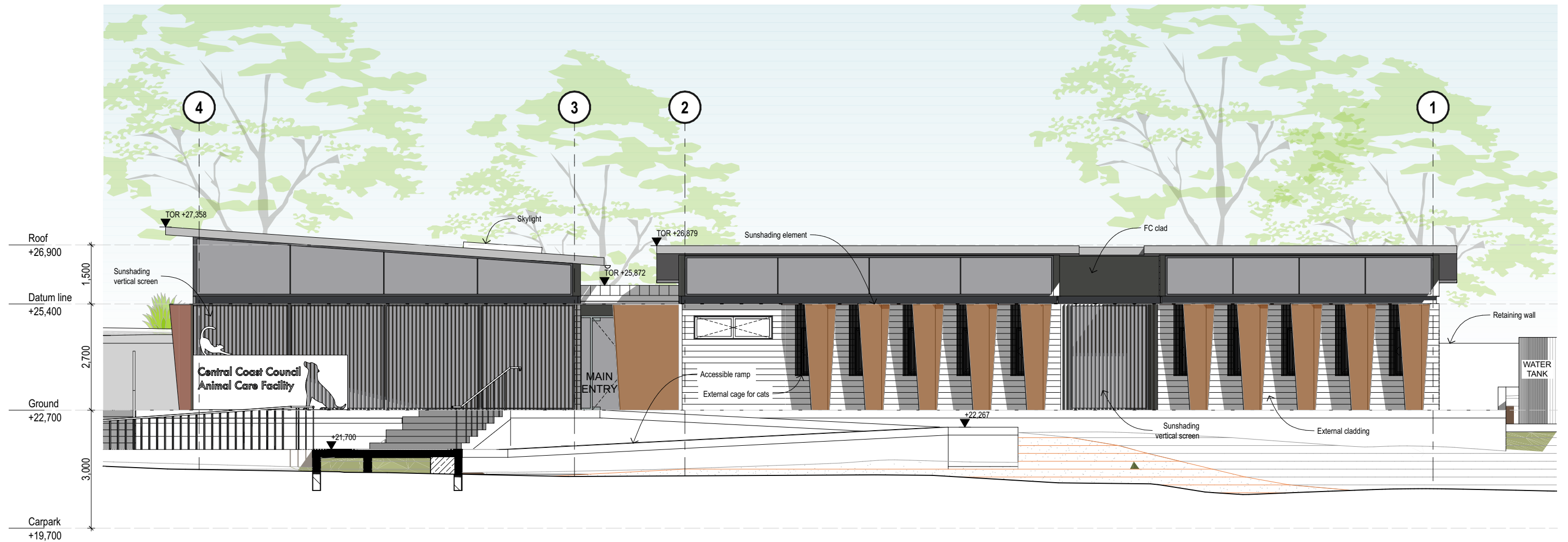

1 North Elevation \_ Admin Building  
SCALE 1:100 @ A1

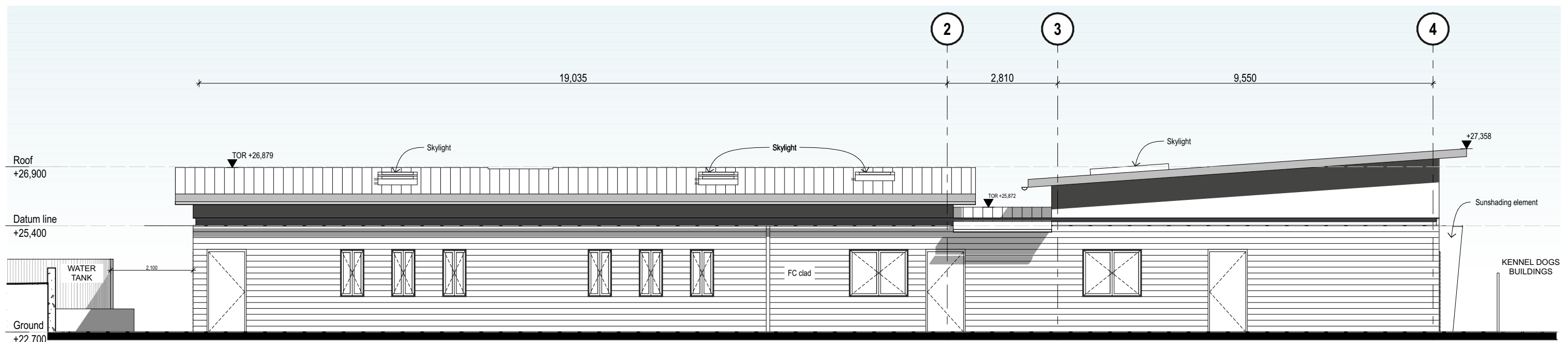

2 South Elevation \_ Admin Building  
SCALE 1:100 @ A3

Development Application



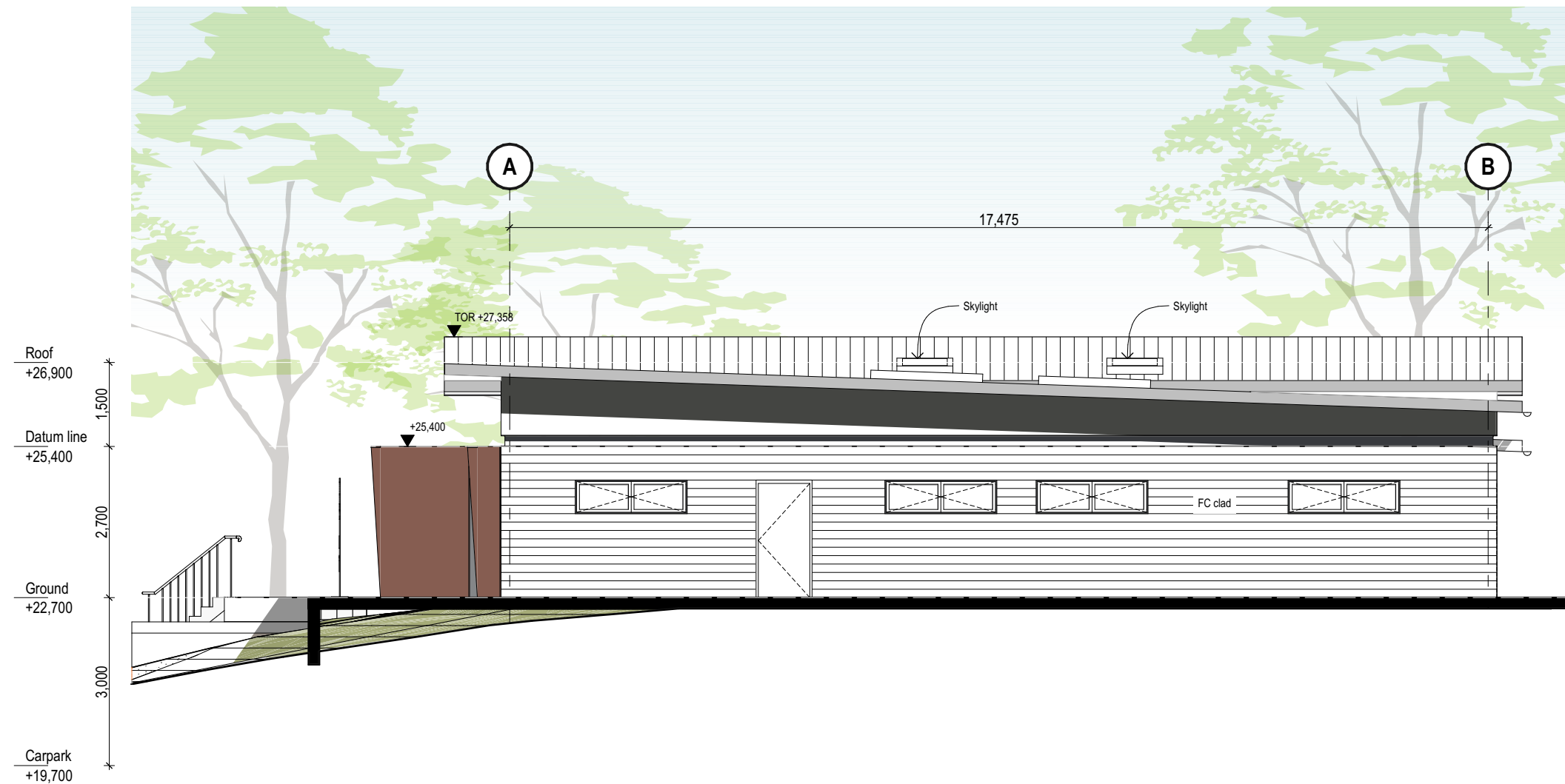

1 West Elevation\_Admin Building  
SCALE 1:100 @ A3

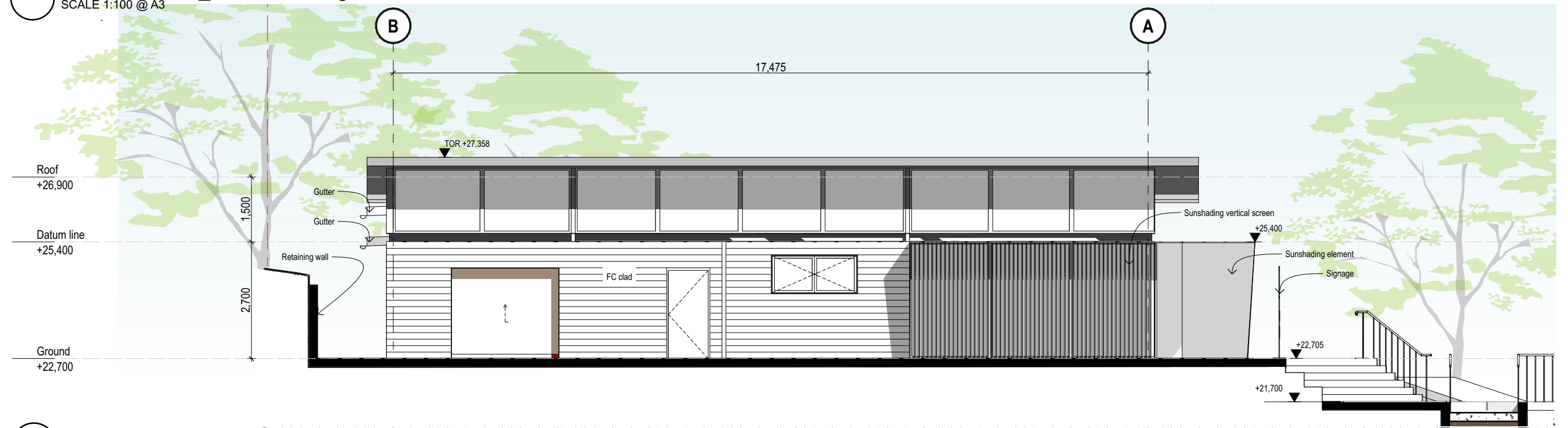

2 East Elevation\_Admin Building  
SCALE 1:100 @ A1

Development Application

CKDS

Architecture | Planning | Interiors

**NEWCASTLE**  
Level 3, 23 Watt St (P.O. Box 958)  
Newcastle NSW 2300  
P 02 4929 1843

**CENTRAL COAST**  
1/28 Adelaide St (P.O. Box 4400)  
East Gosford NSW 2250  
P 02 4321 0503

[www.ckds.com.au](http://www.ckds.com.au)  
E [admin@ckds.com.au](mailto:admin@ckds.com.au)  
ABN 12 129 231 269  
Nominated Architects: Caine King NSW ARB 7974 / Stuart Campbell NSW ARB 7545

**CCC Animal Shelter**

project #  
**23017**

253 Old Maitland Rd,  
Mardi, NSW 2259

**West/East Elevation\_Admin Building**

drawing #  
**A-DA-210-002** issue  
**02**

1:100 @ A3 14/5/2024

This document is the copyright of CKDS Architecture PTY Limited. Check and verify all dimensions on site. Refer any discrepancies to the designer before proceeding with the work. Do not scale drawings manually or electronically. Drawing shall not be used for construction until issued for construction by designer.



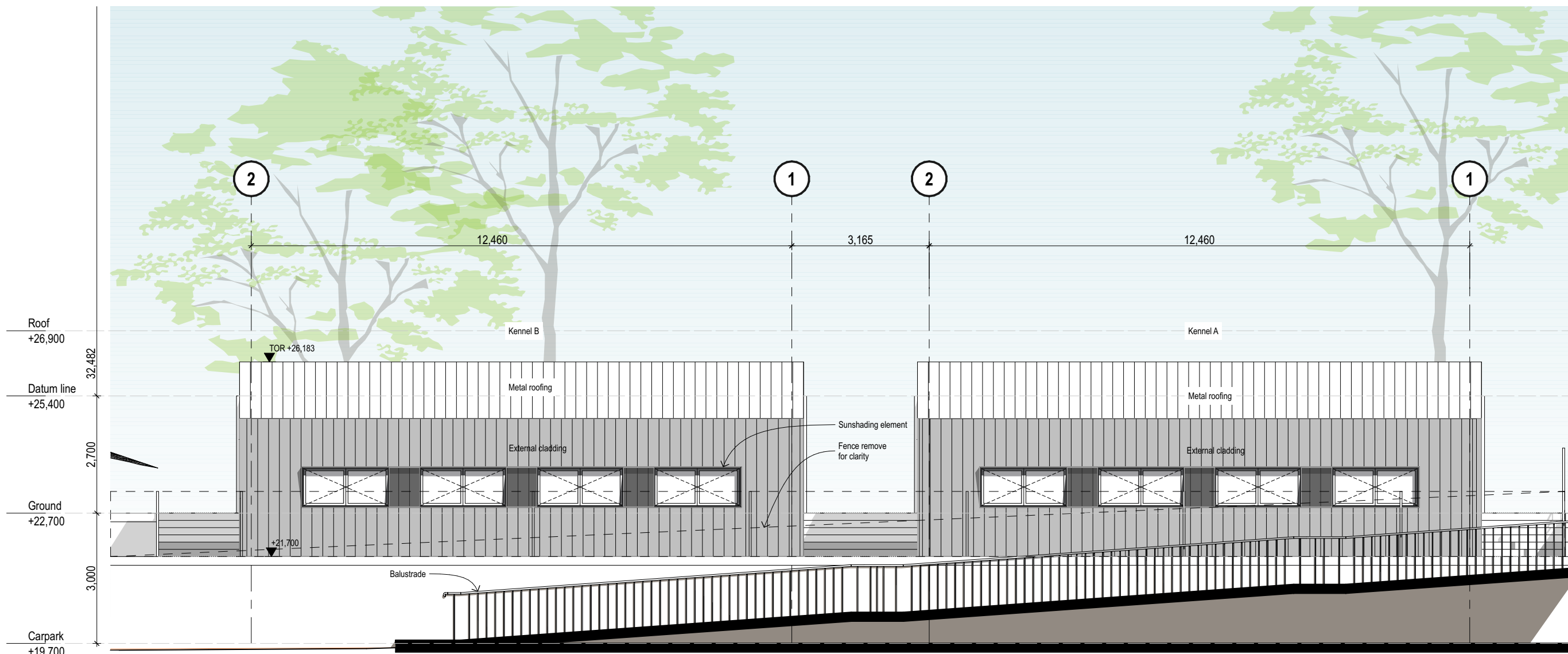

1 North Elevation\_Kennel Dogs Building A,B  
SCALE 1:100 @ A3

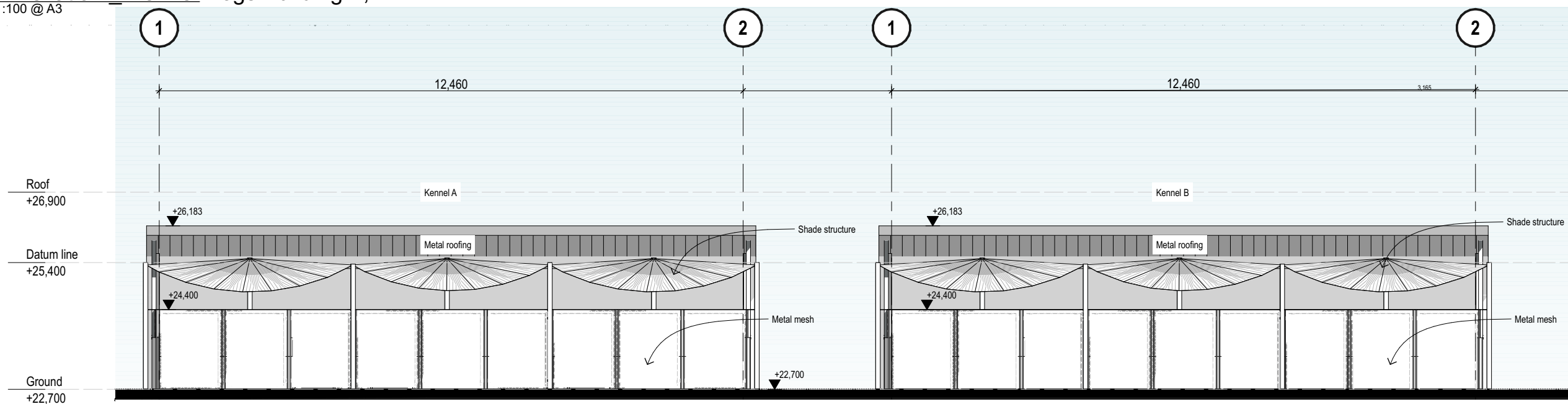

2 South Elevation\_Kennel Dogs Building A,B  
SCALE 1:100 @ A1

Development Application

CKDS

Architecture | Planning | Interiors

NEWCASTLE  
Level 3, 23 Watt St (P.O. Box 958)  
Newcastle NSW 2300  
P 02 4929 1843

CENTRAL COAST  
1/28 Adelaide St (P.O. Box 4400)  
East Gosford NSW 2250  
P 02 4321 0503

www.ckds.com.au  
E admin@ckds.com.au  
ABN 12 129 231 269  
Nominated Architects: Caine King NSW ARB 7974 / Stuart Campbell NSW ARB 7545

CCC Animal Shelter  
project #  
23017

253 Old Maitland Rd,  
Mardi, NSW 2259

North/South Elevation\_Kennel Dogs  
Buildings A,B  
drawing #  
A-DA-210-003  
issue  
02

1:100 @ A3 14/5/2024

This document is the copyright of CKDS Architecture PTY Limited. Check and verify all dimensions on site. Refer any discrepancies to the designer before proceeding with the work. Do not scale drawings manually or electronically. Drawing shall not be used for construction until issued for construction by designer.



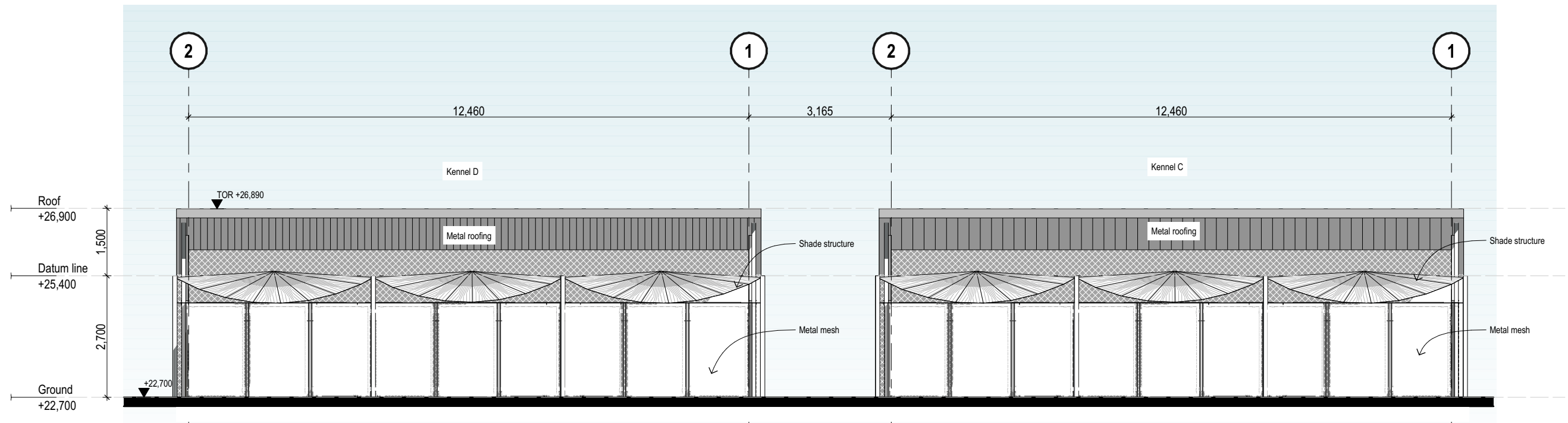

North Elevation\_Kennel Dogs Buildings

1 C,D  
SCALE 1:100 @ A1

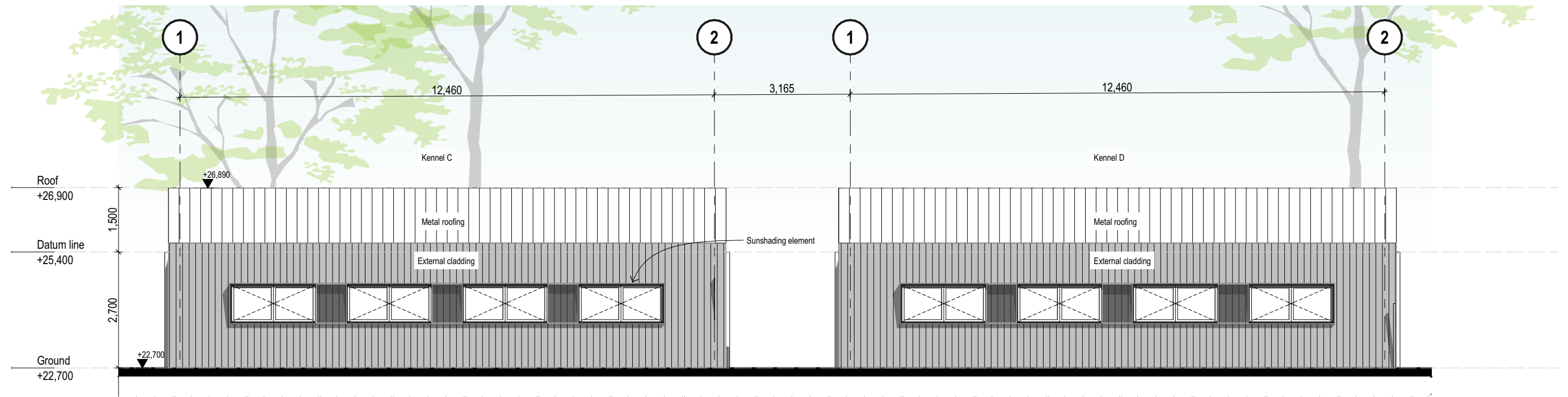

South Elevation\_Kennel Dogs Buildings

2 C,D  
SCALE 1:100 @ A1

Development Application



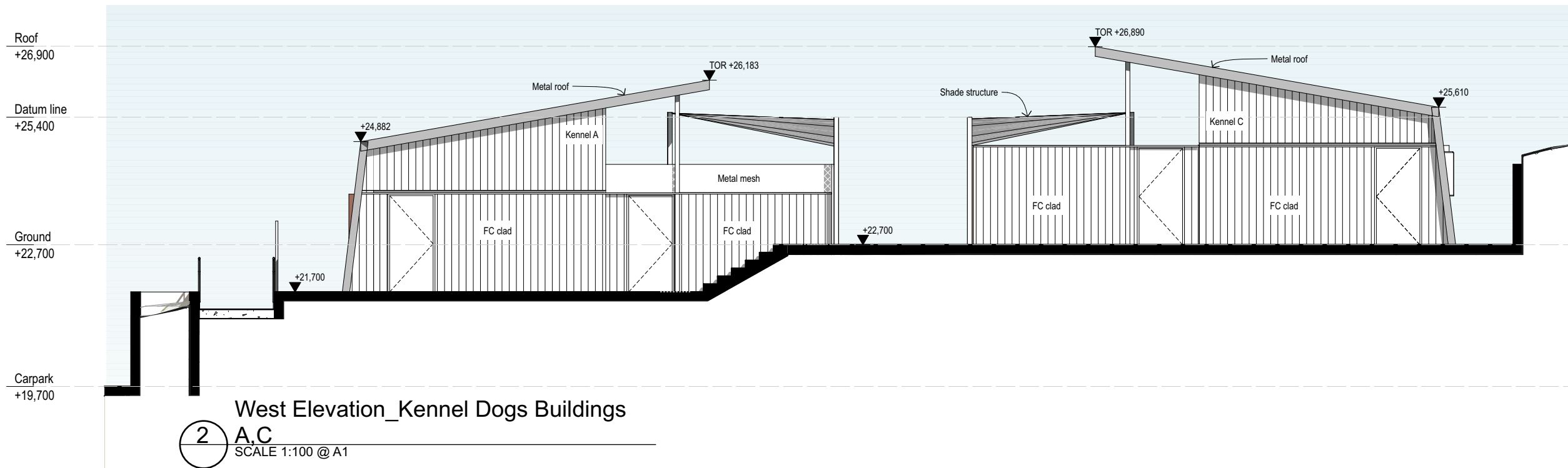
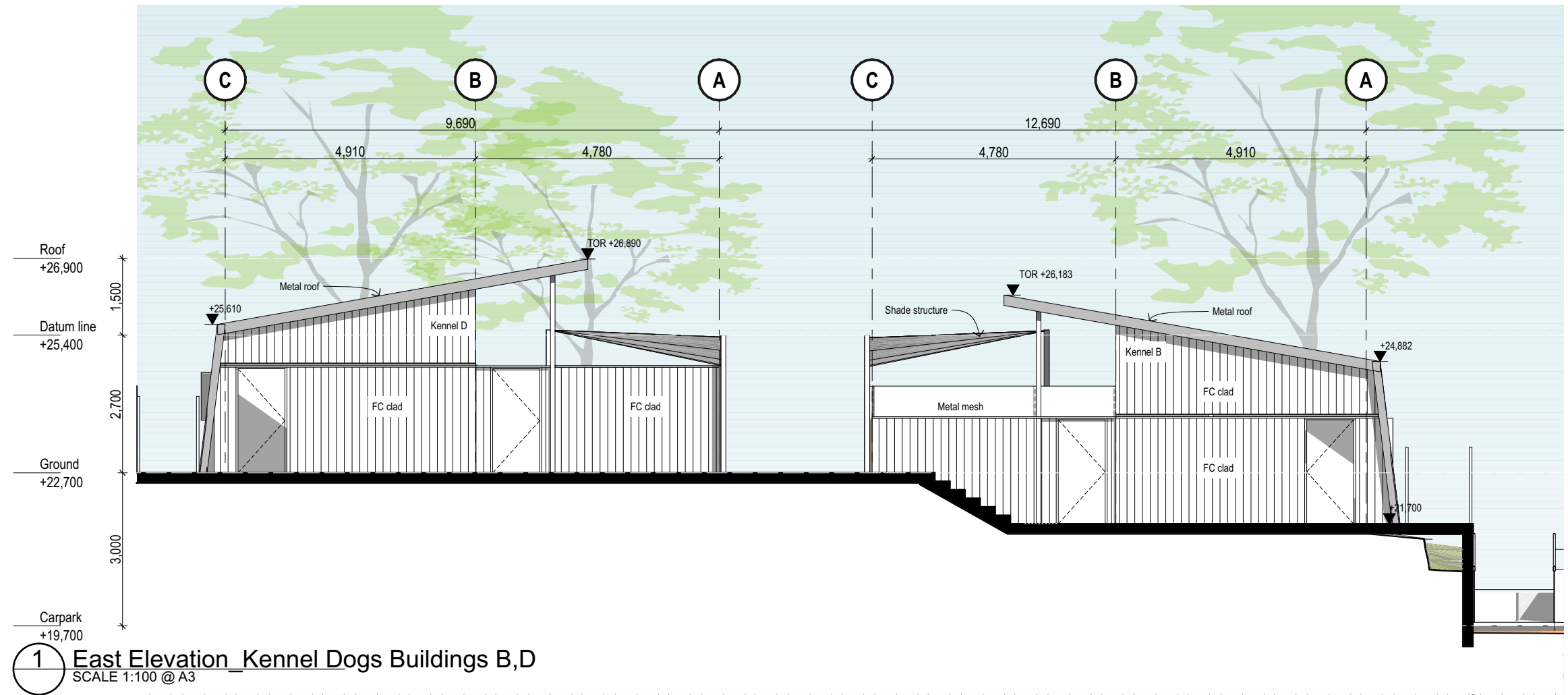



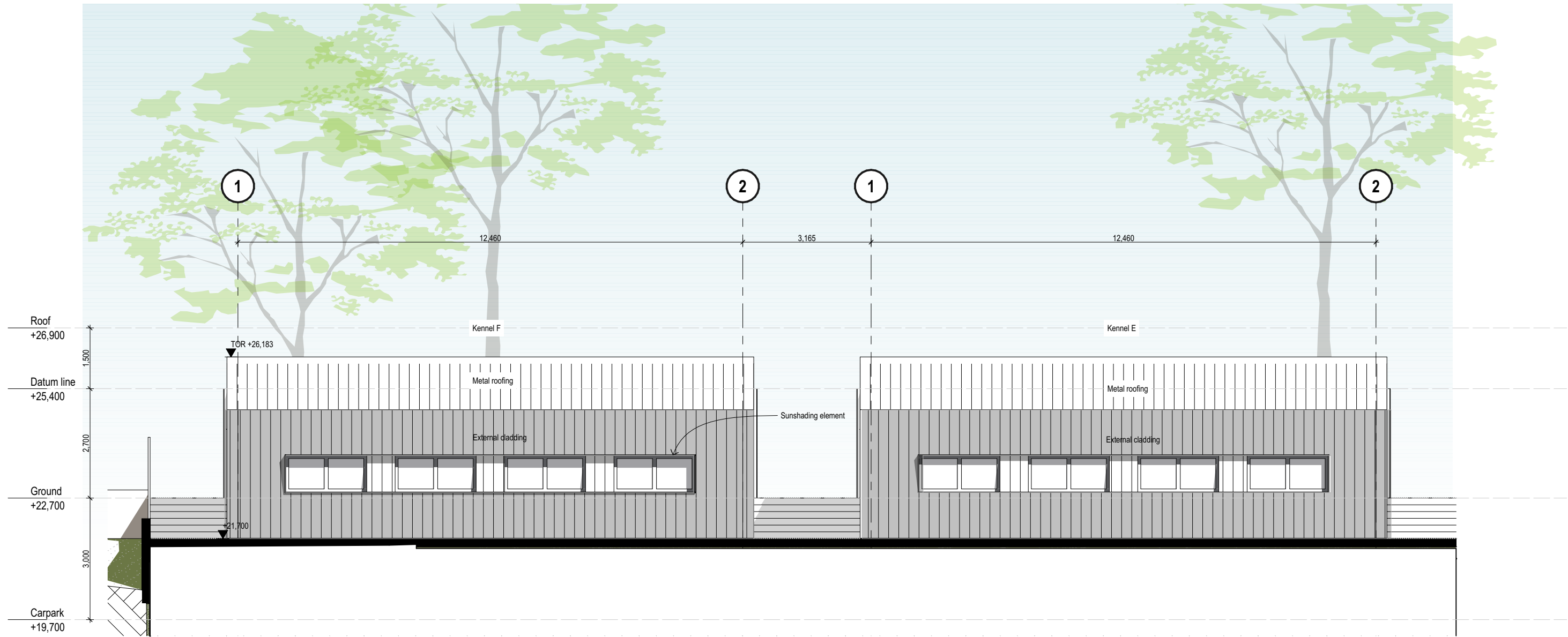

1 North Elevation\_Kennel Dogs Buildings E,F  
SCALE 1:100 @ A3

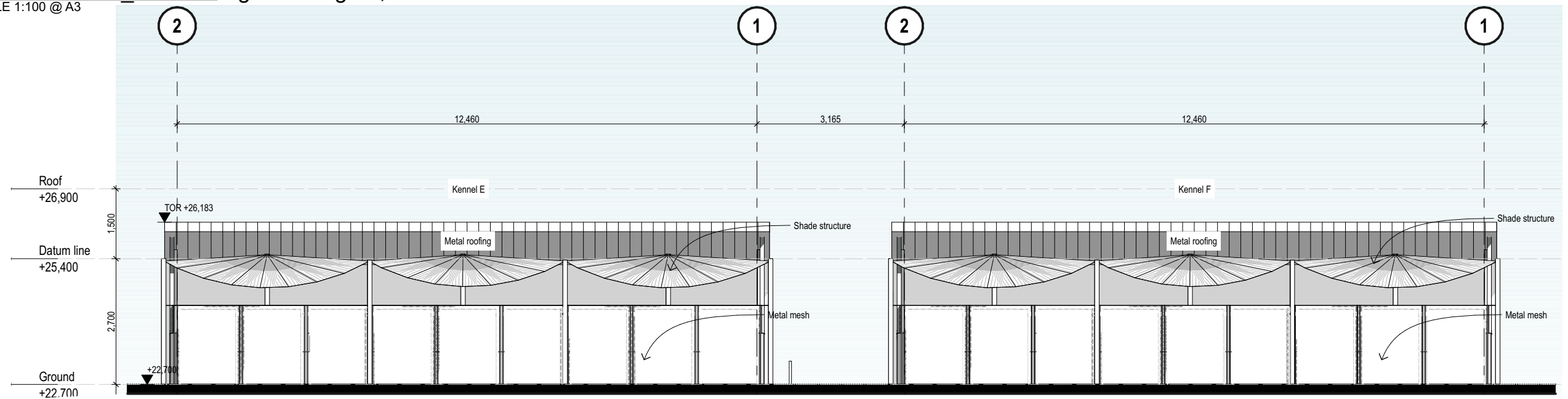

2 South Elevation\_Kennel Dogs Buildings E,F  
SCALE 1:100 @ A3

Development Application

CKDS

Architecture | Planning | Interiors

NEWCASTLE

Level 3, 23 Watt St (P.O. Box 958)  
Newcastle NSW 2300  
P 02 4929 1843

CENTRAL COAST

1/28 Adelaide St (P.O. Box 4400)  
East Gosford NSW 2250  
P 02 4321 0503

www.ckds.com.au

E admin@ckds.com.au  
ABN 12 129 231 269

Nominated Architects: Caine King NSW ARB 7974 / Stuart Campbell NSW ARB 7545

CCC Animal Shelter

project #  
23017

253 Old Maitland Rd,  
Mardi, NSW 2259

North/South Elevation\_Kennel Dogs

Buildings E,F  
drawing #  
A-DA-210-006

issue  
01

1:100 @ A3 14/5/2024

This document is the copyright of CKDS Architecture PTY Limited. Check and verify all dimensions on site. Refer any discrepancies to the designer before proceeding with the work. Do not scale drawings manually or electronically. Drawing shall not be used for construction until issued for construction by designer.



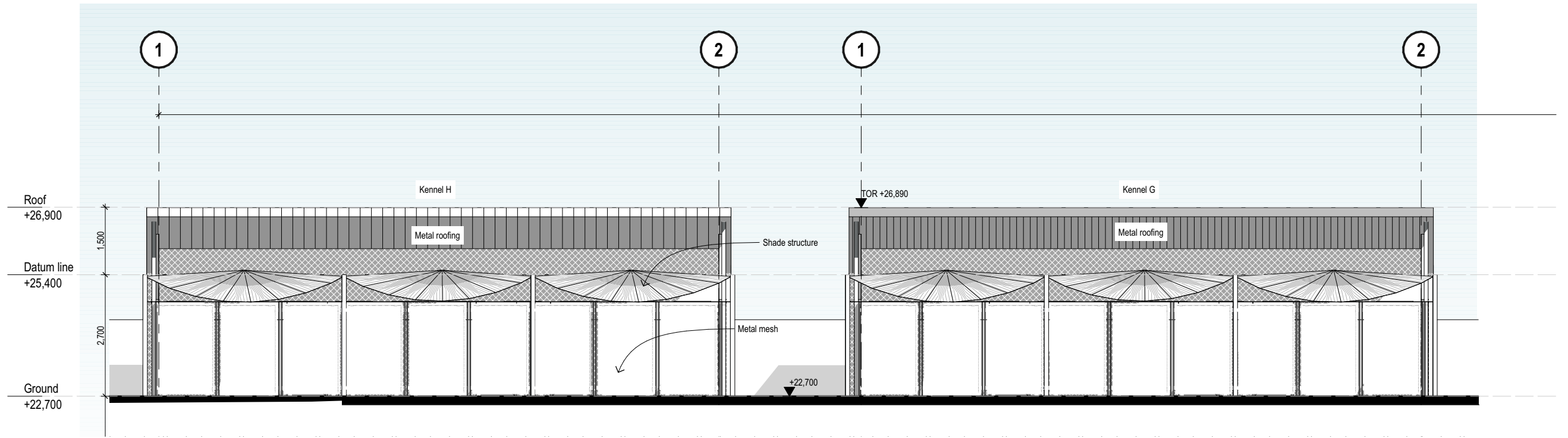

**1 North Elevation\_Kennel Dogs Buildings G,H**  
SCALE 1:100 @ A3

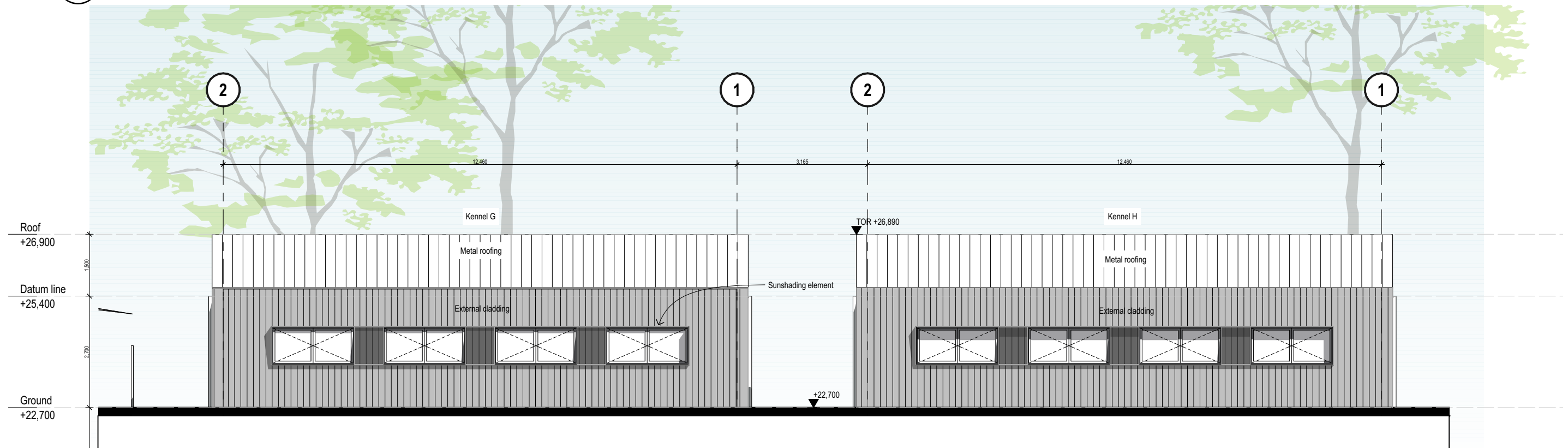

**2 South Elevation\_Kennel Dogs Buildings G,H**  
SCALE 1:100 @ A3

Development Application



**Architecture | Planning | Interiors**

**NEWCASTLE**  
Level 3, 23 Watt St (P.O. Box 958)  
Newcastle NSW 2300  
P 02 4929 1843

**CENTRAL COAST**  
1/28 Adelaide St (P.O. Box 4400)  
East Gosford NSW 2250  
P 02 4321 0503

**www.ckds.com.au**  
E admin@ckds.com.au  
ABN 12 129 231 269  
Nominated Architects: Caine King NSW ARB 7974 / Stuart Campbell NSW ARB 7545

**CCC Animal Shelter**  
project #  
**23017**  
253 Old Maitland Rd,  
Mardi, NSW 2259

**North/South Elevation\_Kennel Dogs Buildings G,H**  
drawing #  
**A-DA-210-007**  
1:100 @ A3

issue  
**01**  
14/5/2024

This document is the copyright of CKDS Architecture PTY Limited. Check and verify all dimensions on site. Refer any discrepancies to the designer before proceeding with the work. Do not scale drawings manually or electronically. Drawing shall not be used for construction until issued for construction by designer.

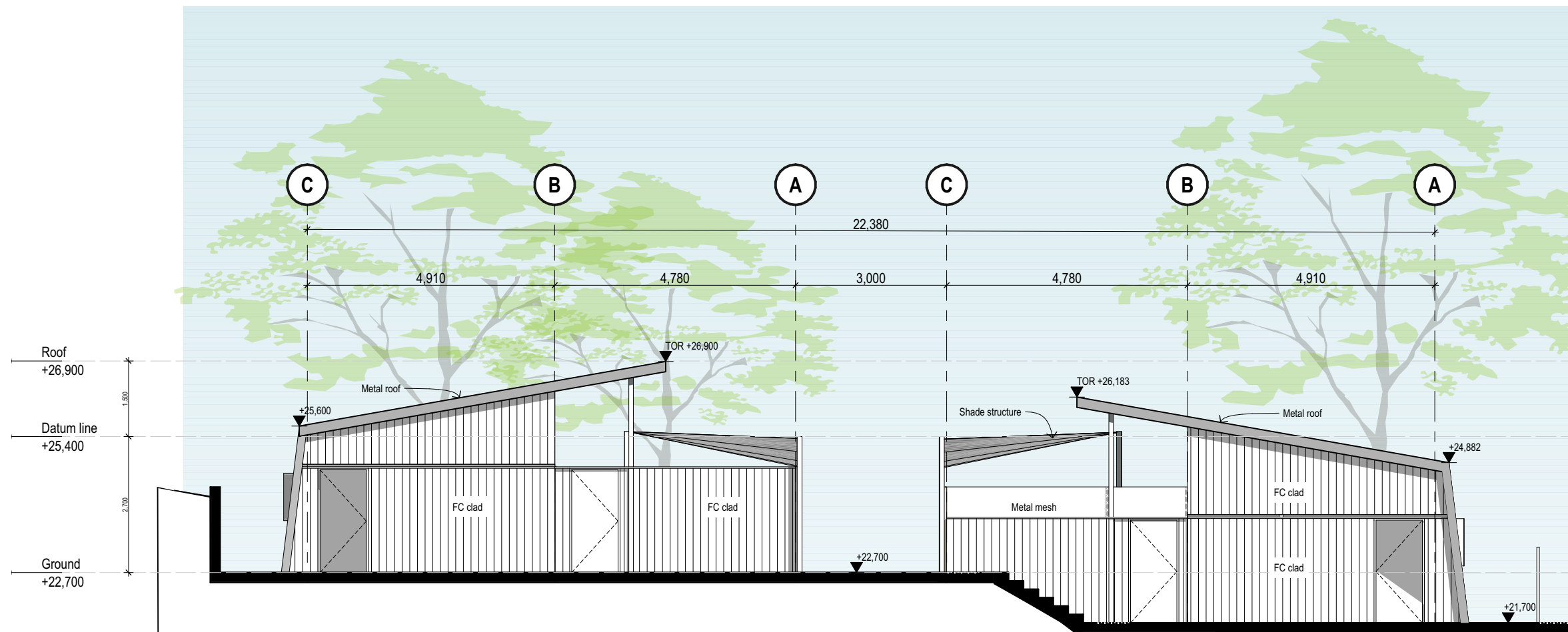

East Elevation\_ Kennel Dogs Buildings

1 F,H  
SCALE 1:100 @ A1

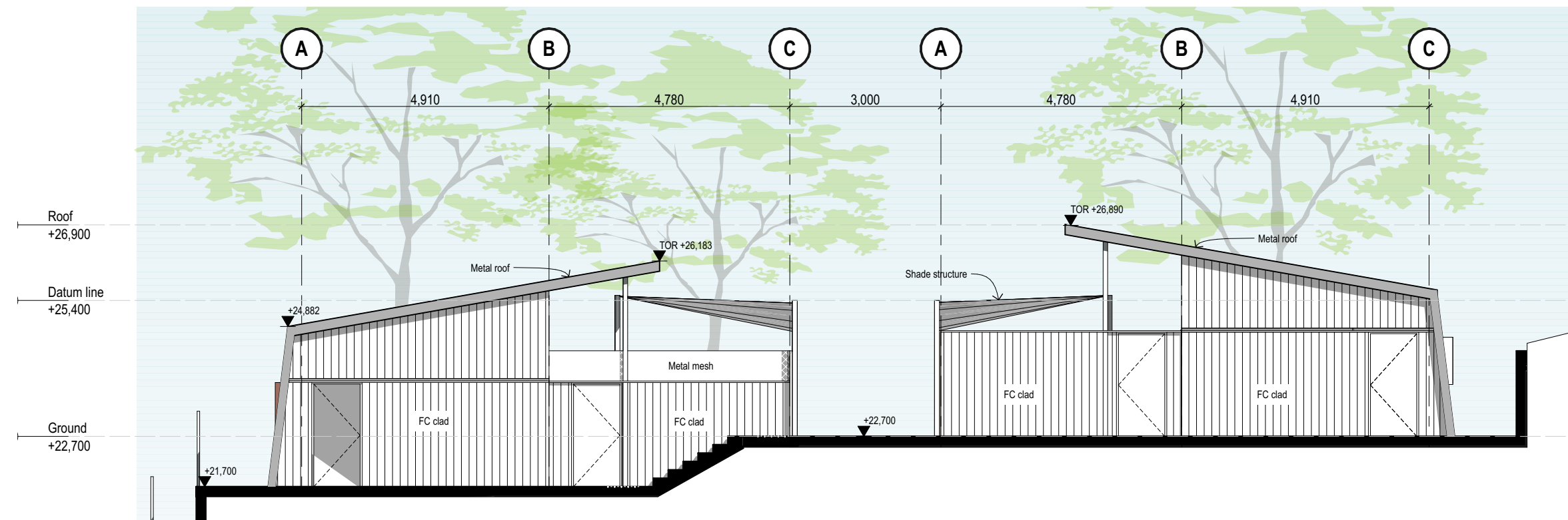

West Elevation\_ Kennel Dogs Buildings

2 E,G  
SCALE 1:100 @ A1



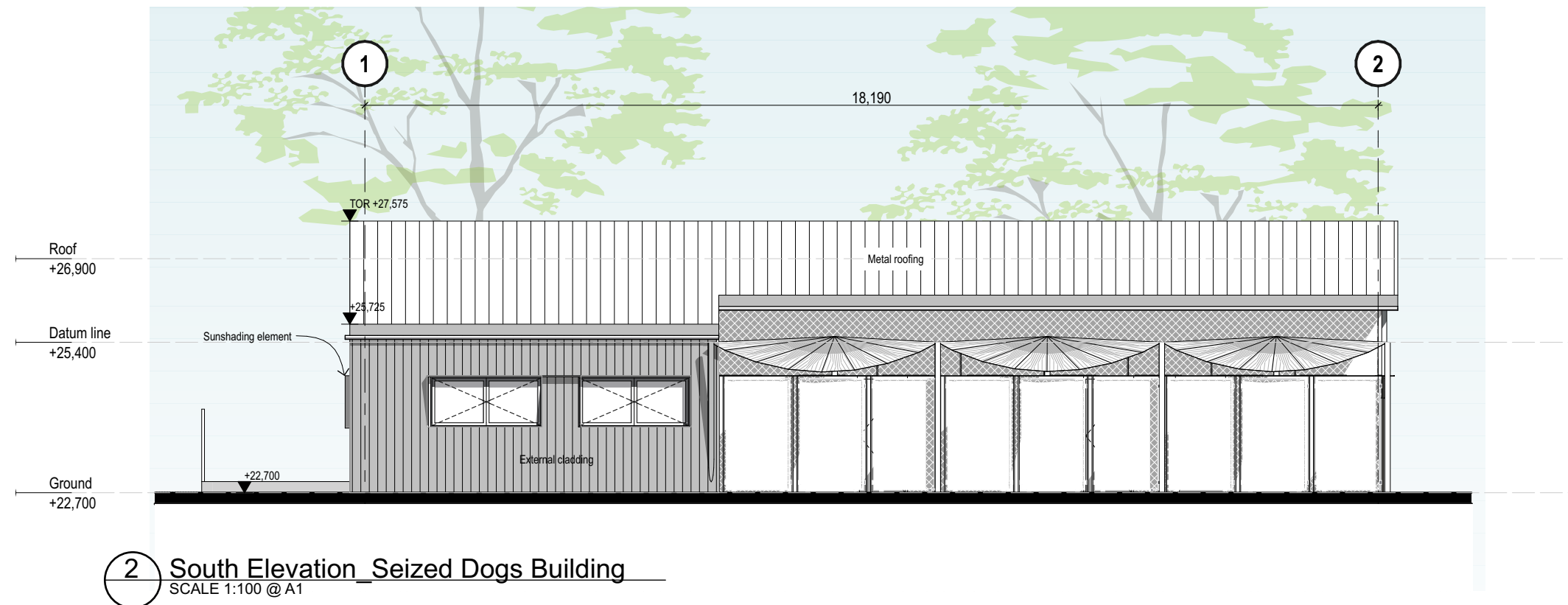
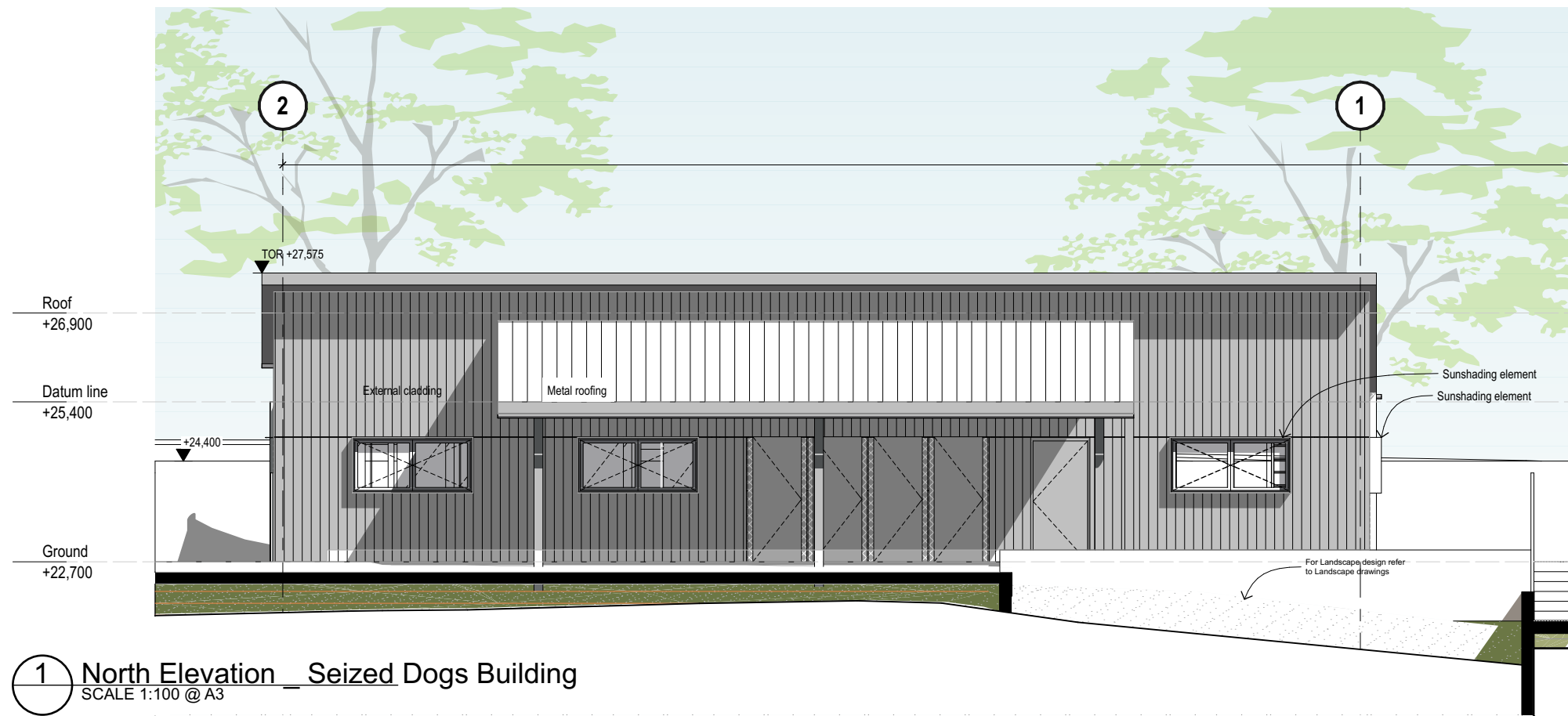

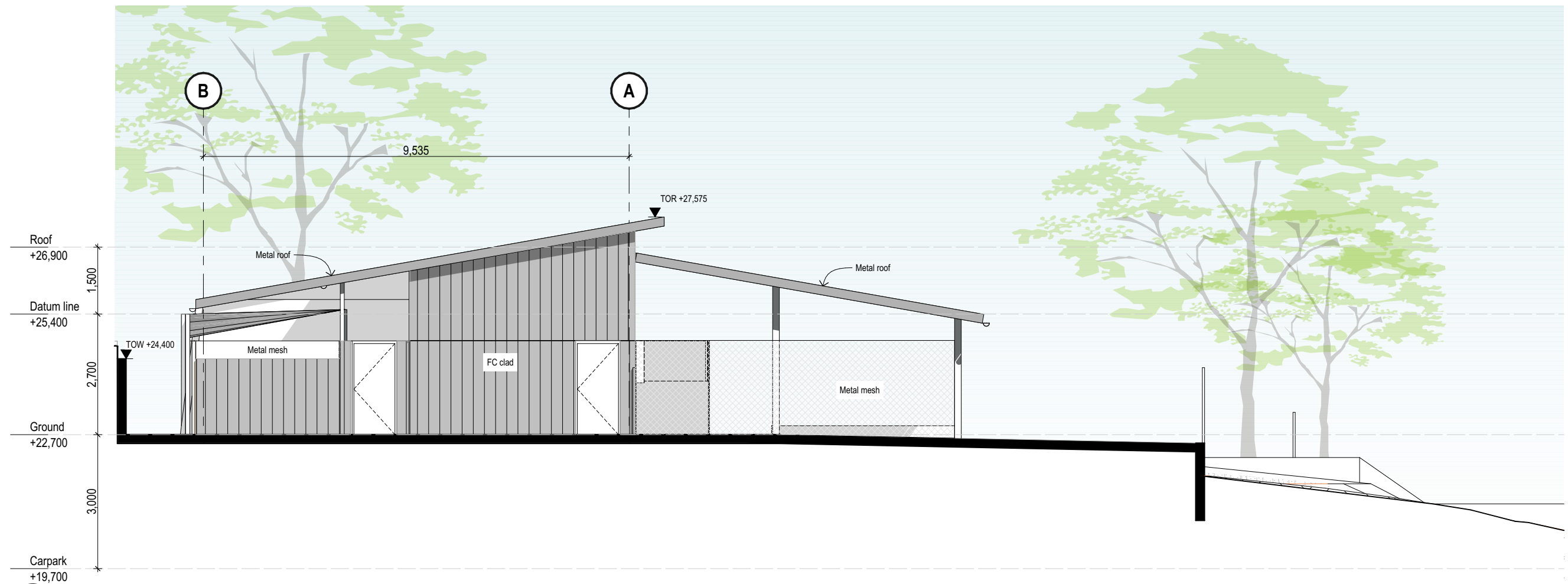

1 East Elevation \_ Seized Dogs Building  
SCALE 1:100 @ A3

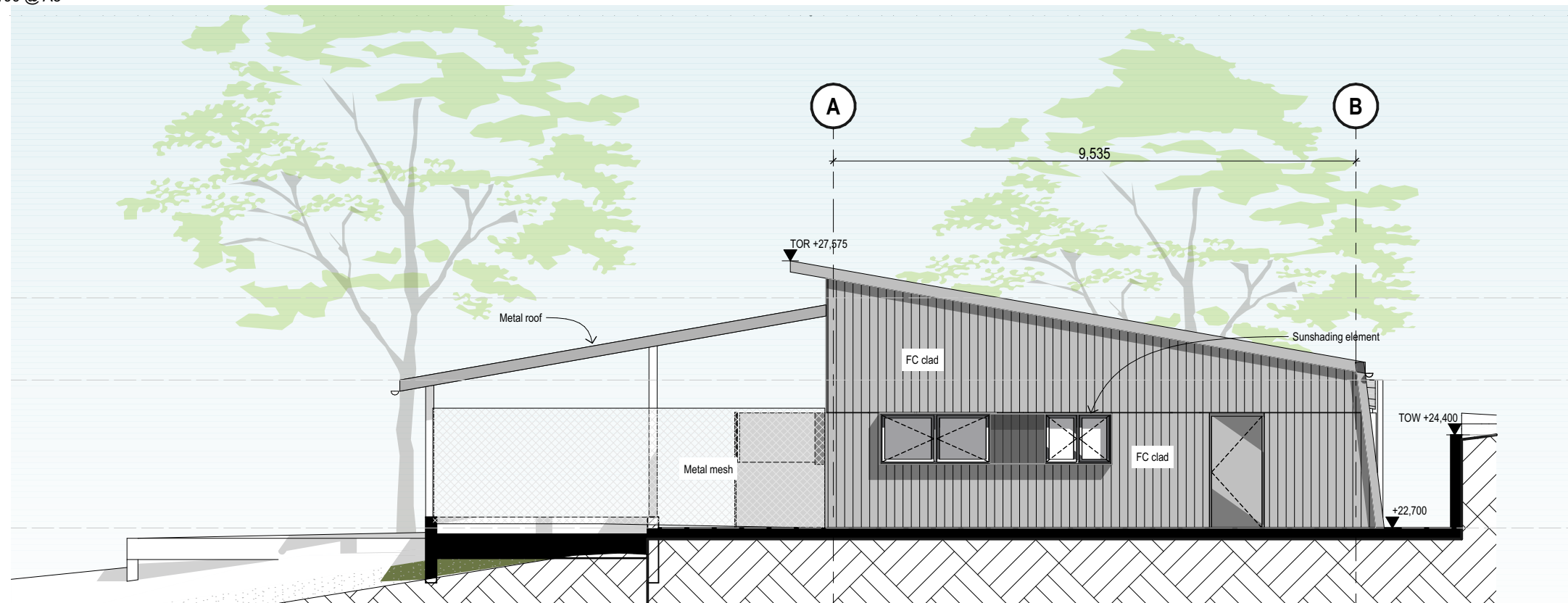

2 West Elevation \_ Seized Dogs Building  
SCALE 1:100 @ A1



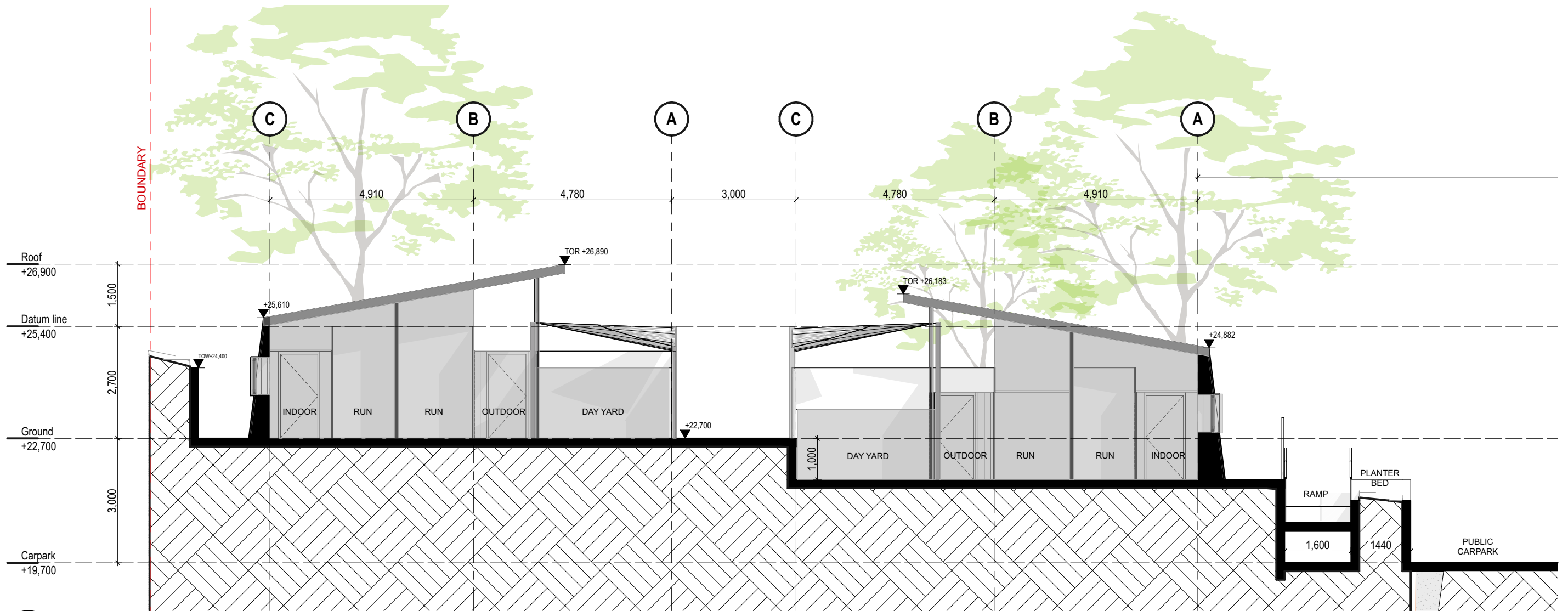

1 Section AA  
SCALE 1:100 @ A3

Development Application

CKDS

Architecture | Planning | Interiors

**NEWCASTLE**  
Level 3, 23 Watt St (P.O. Box 958)  
Newcastle NSW 2300  
P 02 4929 1843

**CENTRAL COAST**  
1/28 Adelaide St (P.O. Box 4400)  
East Gosford NSW 2250  
P 02 4321 0503

[www.ckds.com.au](http://www.ckds.com.au)  
E [admin@ckds.com.au](mailto:admin@ckds.com.au)  
ABN 12 129 231 269  
Nominated Architects: Caine King NSW ARB 7974 / Stuart Campbell NSW ARB 7545

North Point



**CCC Animal Shelter**

project #  
**23017**

253 Old Maitland Rd,  
Mardi, NSW 2259

**Section AA**

drawing #  
**A-DA-310-001**

1:100 @ A3

issue  
**02**

14/5/2024

This document is the copyright of CKDS Architecture PTY Limited. Check and verify all dimensions on site. Refer any discrepancies to the designer before proceeding with the work. Do not scale drawings manually or electronically. Drawing shall not be used for construction until issued for construction by designer.







## Development Application

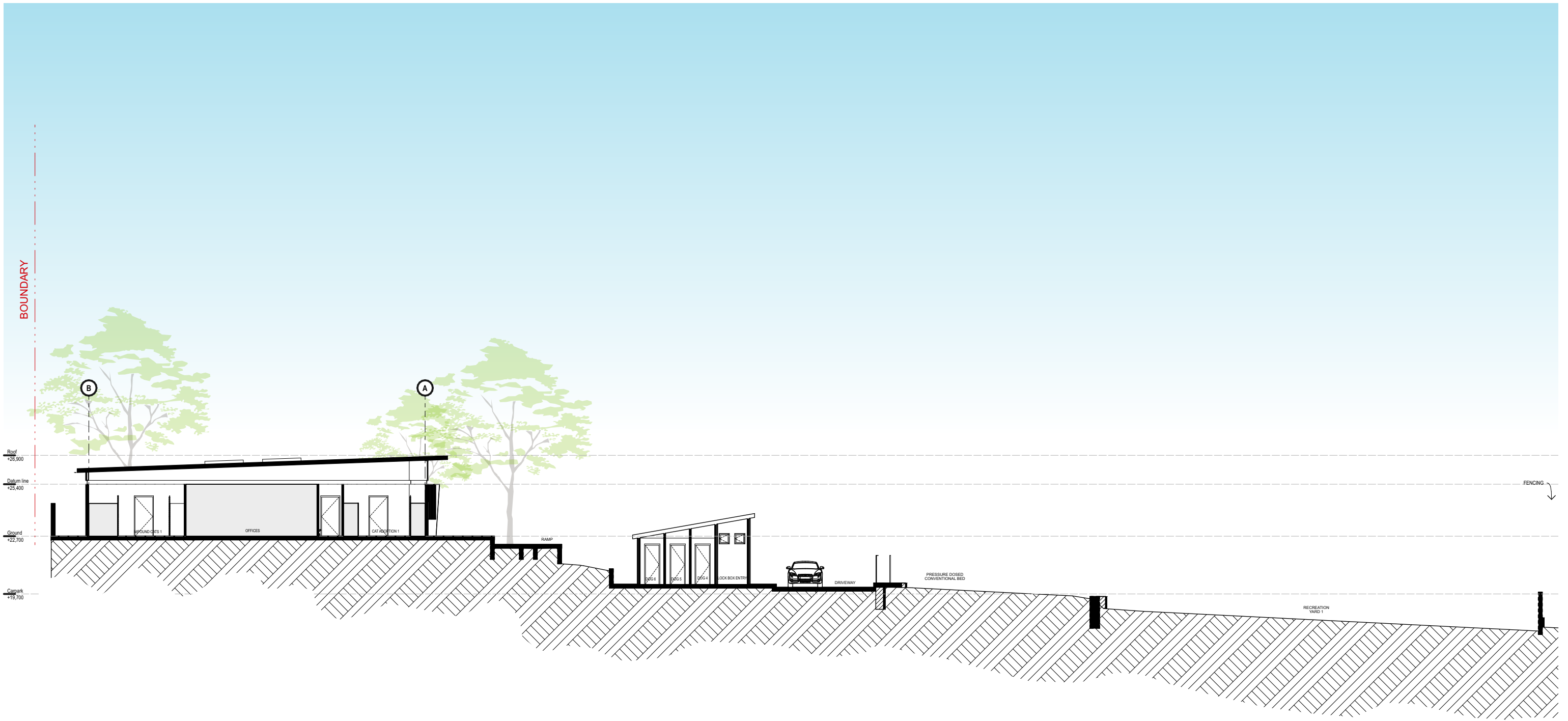

1 Section EE  
SCALE 1:200 @ A1

Development Application



**Architecture | Planning | Interiors**

<b>NEWCASTLE</b> Level 3, 23 Watt St (P.O. Box 958) Newcastle NSW 2300 P 02 4929 1843	<b>CENTRAL COAST</b> 1/28 Adelaide St (P.O. Box 4400) East Gosford NSW 2250 P 02 4321 0503	<b>www.ckds.com.au</b> E admin@ckds.com.au ABN 12 129 231 269 Nominated Architects: Caine King NSW ARB 7974 / Stuart Campbell NSW ARB 7545
--	---	---



<b>CCC Animal Shelter</b> project # <b>23017</b> 253 Old Maitland Rd, Mardi, NSW 2259	<b>Section EE</b> drawing # <b>A-DA-310-005</b> 1:200 @ A3 <small>This document is the copyright of CKDS Architecture PTY Limited. Check and verify all dimensions on site. Refer any discrepancies to the designer before proceeding with the work. Do not scale drawings manually or electronically. Drawing shall not be used for construction until issued for construction by designer.</small>	issue <b>01</b> 14/5/2024
---	--	---------------------------------



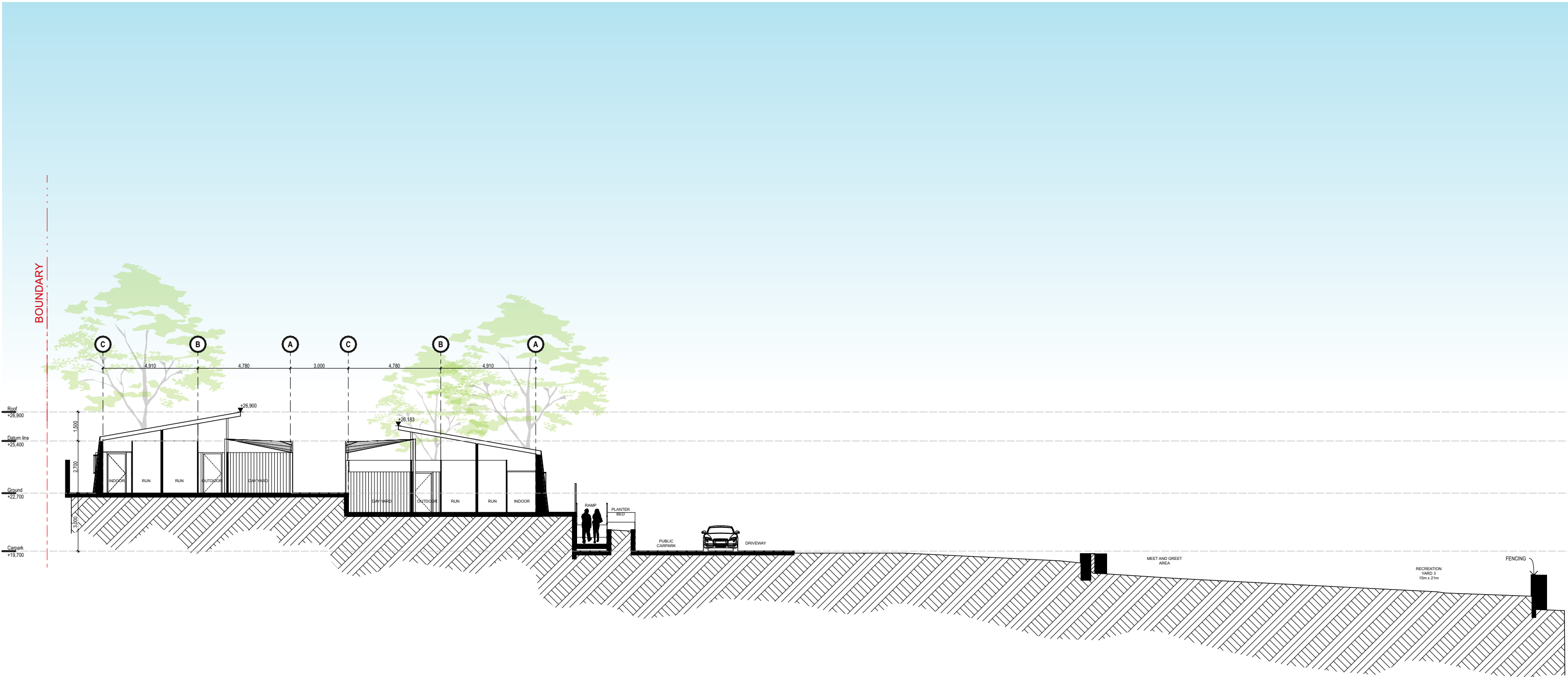

1 Section FF  
SCALE 1:200 @ A1

Development Application

CKDS

Architecture | Planning | Interiors

**NEWCASTLE**  
Level 3, 23 Watt St (P.O. Box 958)  
Newcastle NSW 2300  
P 02 4929 1843

**CENTRAL COAST**  
1/28 Adelaide St (P.O. Box 4400)  
East Gosford NSW 2250  
P 02 4321 0503

[www.ckds.com.au](http://www.ckds.com.au)  
E [admin@ckds.com.au](mailto:admin@ckds.com.au)  
ABN 12 129 231 269  
Nominated Architects: Caine King NSW ARB 7974 / Stuart Campbell NSW ARB 7545

North Point



**CCC Animal Shelter**

project #  
**23017**

253 Old Maitland Rd,  
Mardi, NSW 2259

**Section FF**

drawing #  
**A-DA-310-006**

1:200 @ A3

This document is the copyright of CKDS Architecture PTY Limited. Check and verify all dimensions on site. Refer any discrepancies to the designer before proceeding with the work. Do not scale drawings manually or electronically. Drawing shall not be used for construction until issued for construction by designer.

issue  
**01**

14/5/2024

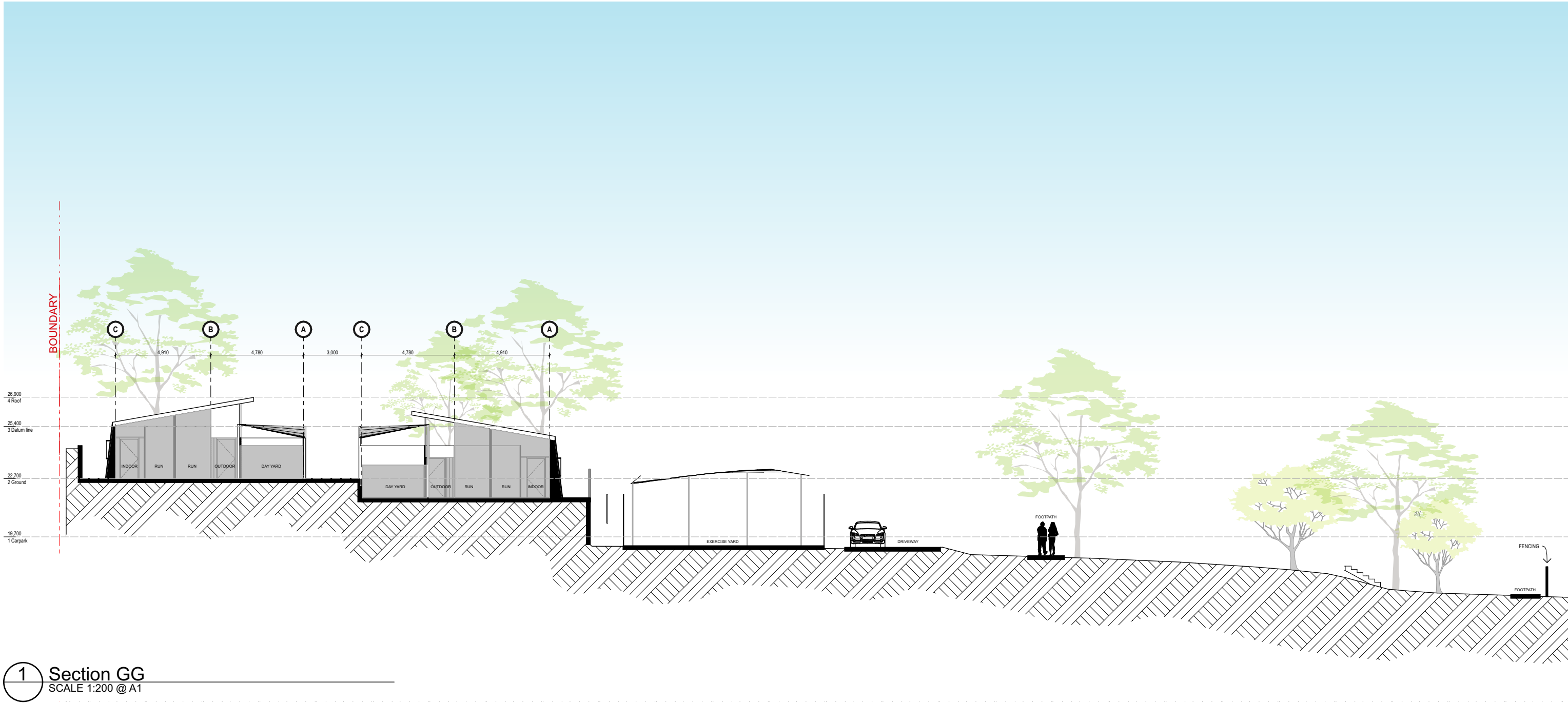

1 Section GG  
SCALE 1:200 @ A1

Development Application



Architecture | Planning | Interiors

**NEWCASTLE**  
Level 3, 23 Watt St (P.O. Box 958)  
Newcastle NSW 2300  
P 02 4929 1843

**CENTRAL COAST**  
1/28 Adelaide St (P.O. Box 4400)  
East Gosford NSW 2250  
P 02 4321 0503

[www.ckds.com.au](http://www.ckds.com.au)  
E [admin@ckds.com.au](mailto:admin@ckds.com.au)  
ABN 12 129 231 269  
Nominated Architects: Caine King NSW ARB 7974 / Stuart Campbell NSW ARB 7545

North Point



CCC Animal Shelter

project #  
**23017**

253 Old Maitland Rd,  
Mardi, NSW 2259

Section GG

drawing #  
**A-DA-310-007**

1:200 @ A3

This document is the copyright of CKDS Architecture PTY Limited. Check and verify all dimensions on site. Refer any discrepancies to the designer before proceeding with the work. Do not scale drawings manually or electronically. Drawing shall not be used for construction until issued for construction by designer.

issue  
**01**

14/5/2024





1. Perforated metal screen  
Lockergroup or similar  
Colour Terracotta/ Bright Orange

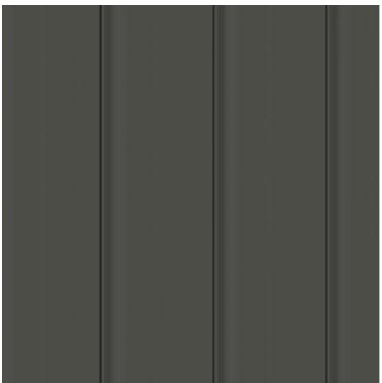

4. Roof/Wall cladding  
Lysaght Zenith or similar  
Colour Woodland Grey

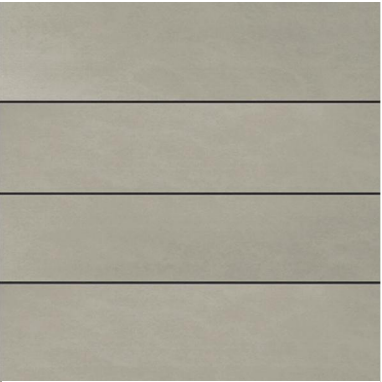

2. Fibre cement facade panels  
EQUITONE tectiva or similar  
Colour TE00 Calico

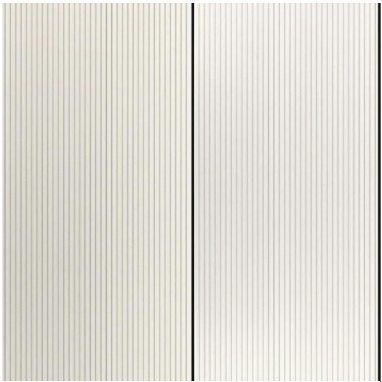

5. Fibre cement facade panels  
EQUITONE lines or similar  
Colour LT90 Chalk

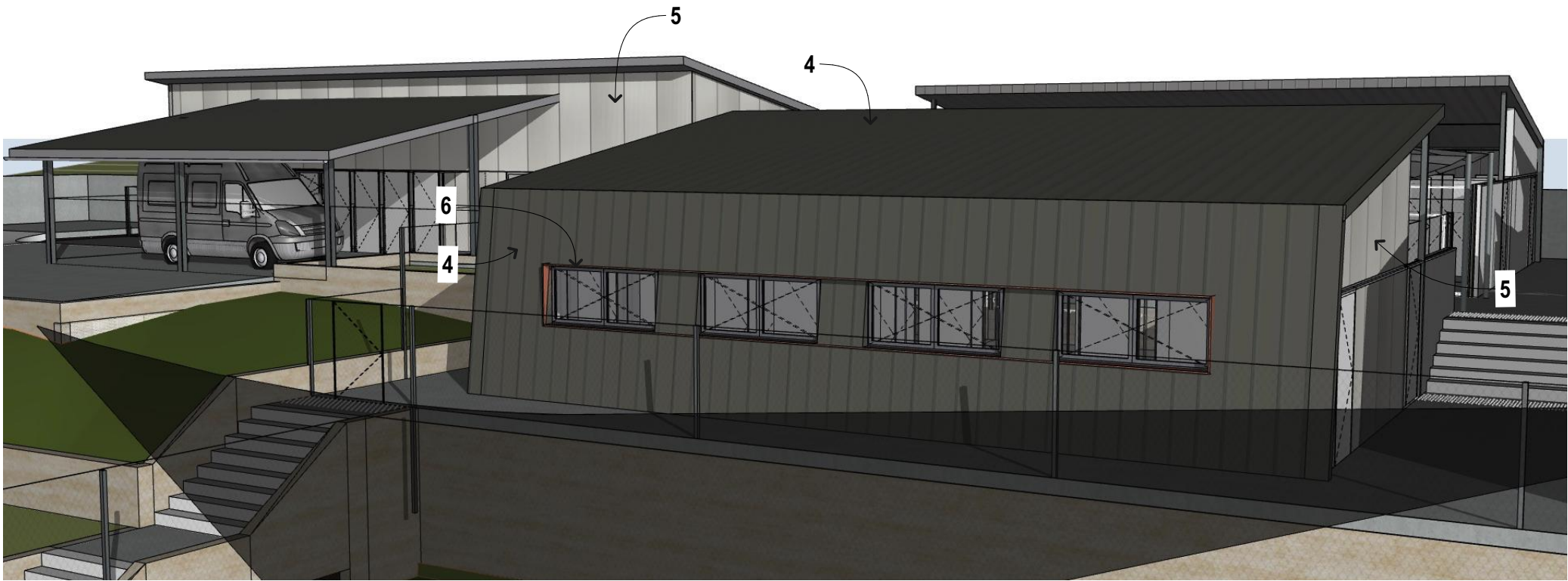

3. Wood look aluminium screen  
Sculptform or similar  
Colour Oak



6. Powder coated sun hood  
Colour Terracotta/ Bright Orange



7. FC sheeting  
Colour Monument

Development Application



1 Signage  
SCALE 1:20 @ A3

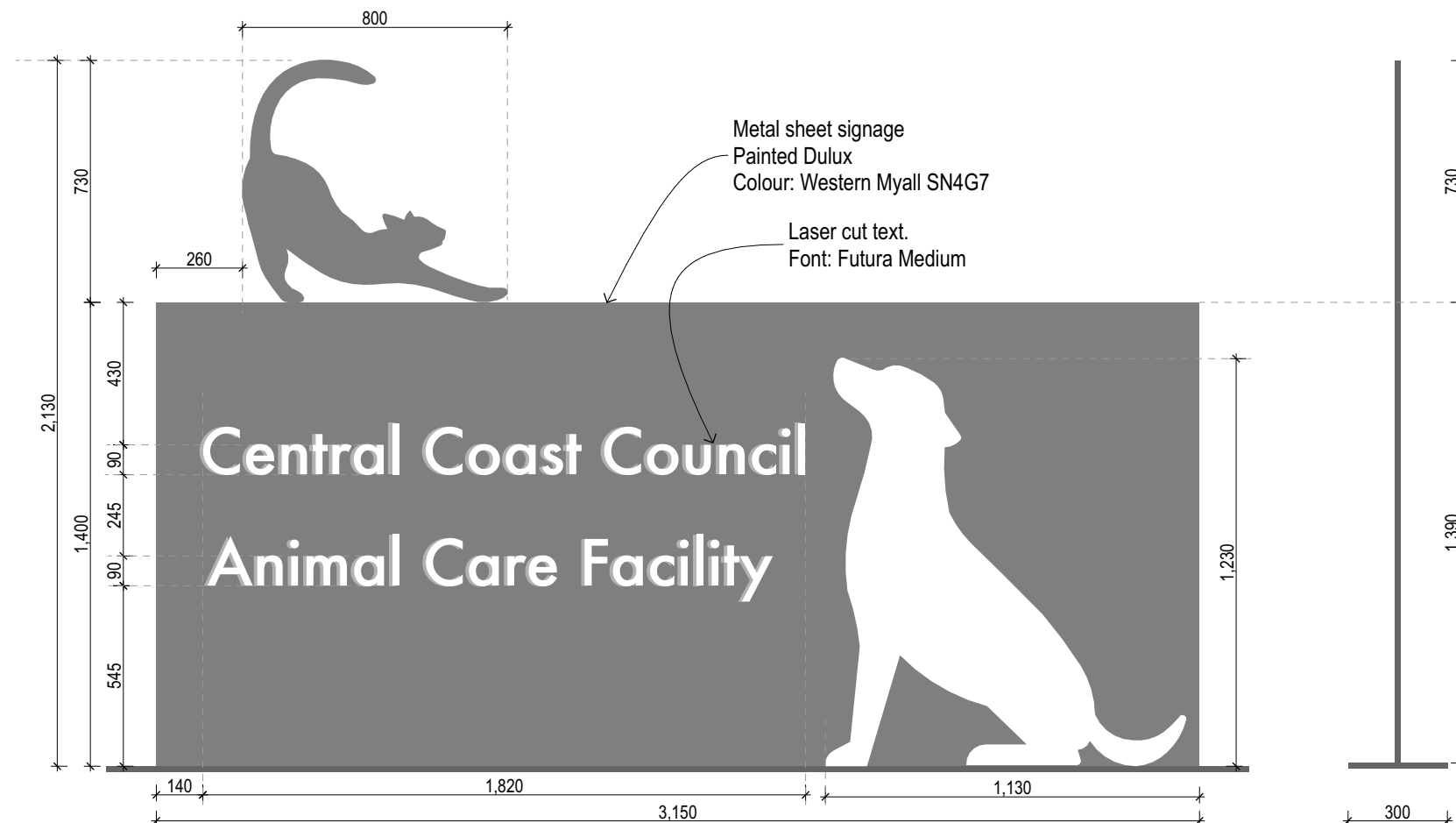

2 Entry Signage  
SCALE 1:20 @ A3

